1962

THE CARDINAL

Champaign County Public Schools
Triad High School
has satisfactorily completed the Course of Study prescribed by the State of
this Institution, a High School of the First Grade, and is therefore entitled to this
Diploma
In Witness Whereof, we the undersigned affix our signatures at North Lewisburg, Ohio,
May 27, 1960.
President
County Superintendent of Schools
Clerk
Principal
Executive Head
Class of 1960

MRS. LEVA JOHNSON

The members of the 1961, 1962 Cardinal wish to dedicate this book to our friend and Advisor, Mrs. Johnson. We hope that this gesture can partially repay her for her time and efforts.

The Staff

Mr. John Westfall, Mr. Richard Rhodes, Mr. Raymond Kemper, Mr. William Davisson, and Mr. John Polsley,

MRS. PRATT, Clerk

Deadlines! Deadlines! all the time. Though through some miracles we've always managed to come out on top.

This year through some wonderful efforts of our advertising and subscription staffs, we've already received $1164.00 and we aren't finished yet!!!

This year we feel we have a bigger and better yearbook than ever before. We have increased the number of pages to enable us to cover all the events at Triad.

We hope you enjoy going through this years 61-62 Cardinal and reliving memories.

MRS. LEVA JOHNSON, Advisor

Sharon Overfield, Cheryl Hollingsworth
Assistant Editor Editor

Gene Burnett, Herman Chambers
Business Managers

Matt Scott Photographer's
Evelyn Corbett Absent

Executive Head

Jerry M Baird

You are graduating in a historical year, the first year in which an American astronaut has orbited the earth. This feat was accomplished through great advances in science, technology, and industrial "know-how." Colonel Glenn has said that we have just begun to scratch the surface of the knowledge that is to be gained from outer space. There still remains much to be learned about the Earth on which we live.

New discoveries are constantly being made in every field, which provide each new generation with a broader base of knowledge. Some of these new discoveries are capable of destroying mankind, and it is up to you, in part, to see that the advancements made are for the betterment of the world.

In the kind of future that we see emerging before us, the high school education that you have completed will be insufficient for coping with the problems that will be presented to you. Another year or two, maybe more, of education will be needed just to prepare you for day-to-day living. You must bear in mind that the world of tomorrow may be much different from the one we know today.

Truly, you are graduating in an exciting and challenging time. Best wishes to you.

Principal
High School

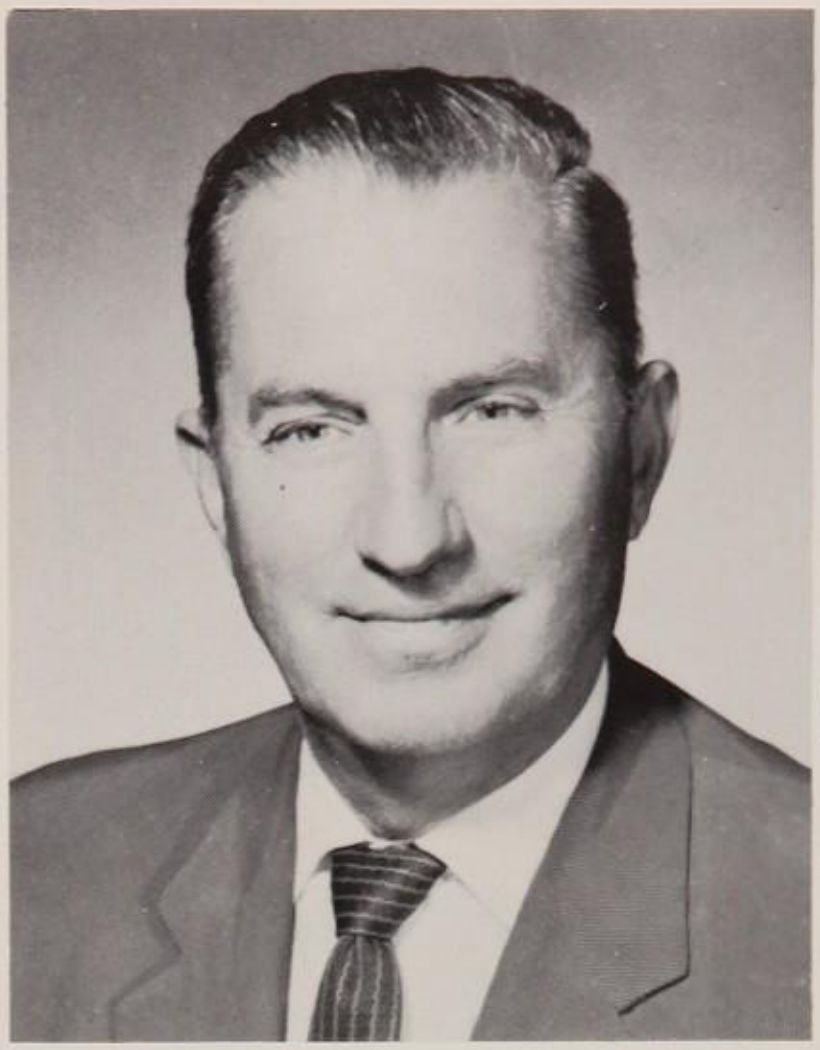

Mendell E. Beattie M. E. BEATTIE

It has been said "There is a Crisis in the Affairs of Man when taken at the flood will lead on to fortune." The years of education is the period of Crisis in the lives of all young persons. If full advantage is taken of this opportunity the fortune you will gather will be that of a full and usefull life.

Faculty

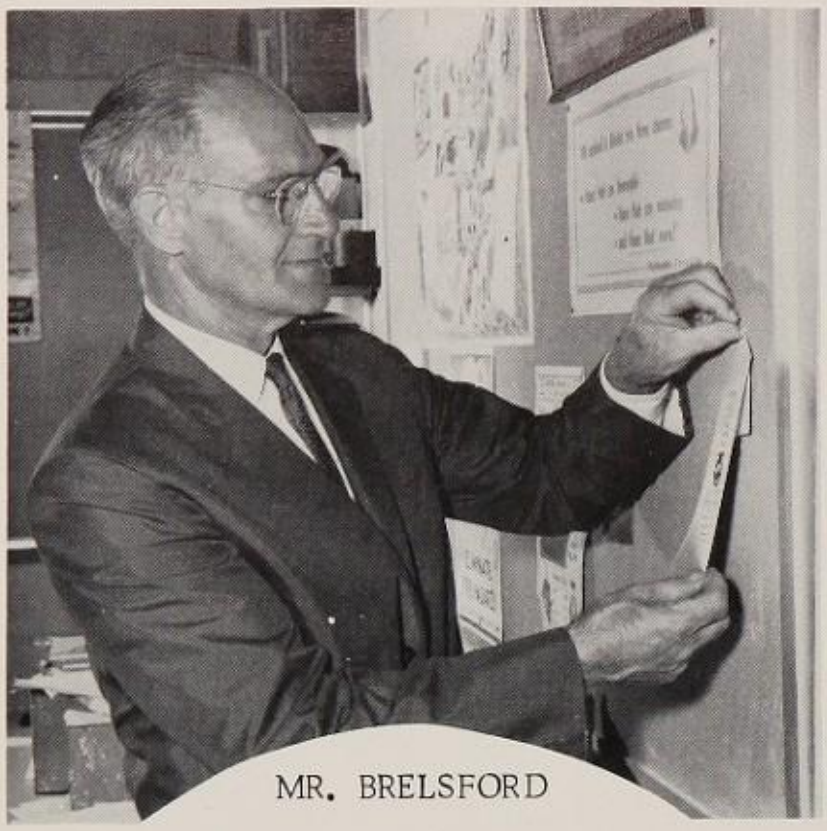

MR. BRELSFORD

MR. BOWEN

MRS. JOHNSON

MR. BISCHOFF

MRS. DENUNE

MR. GREENE

MISS RIGBY

MRS. HIDY

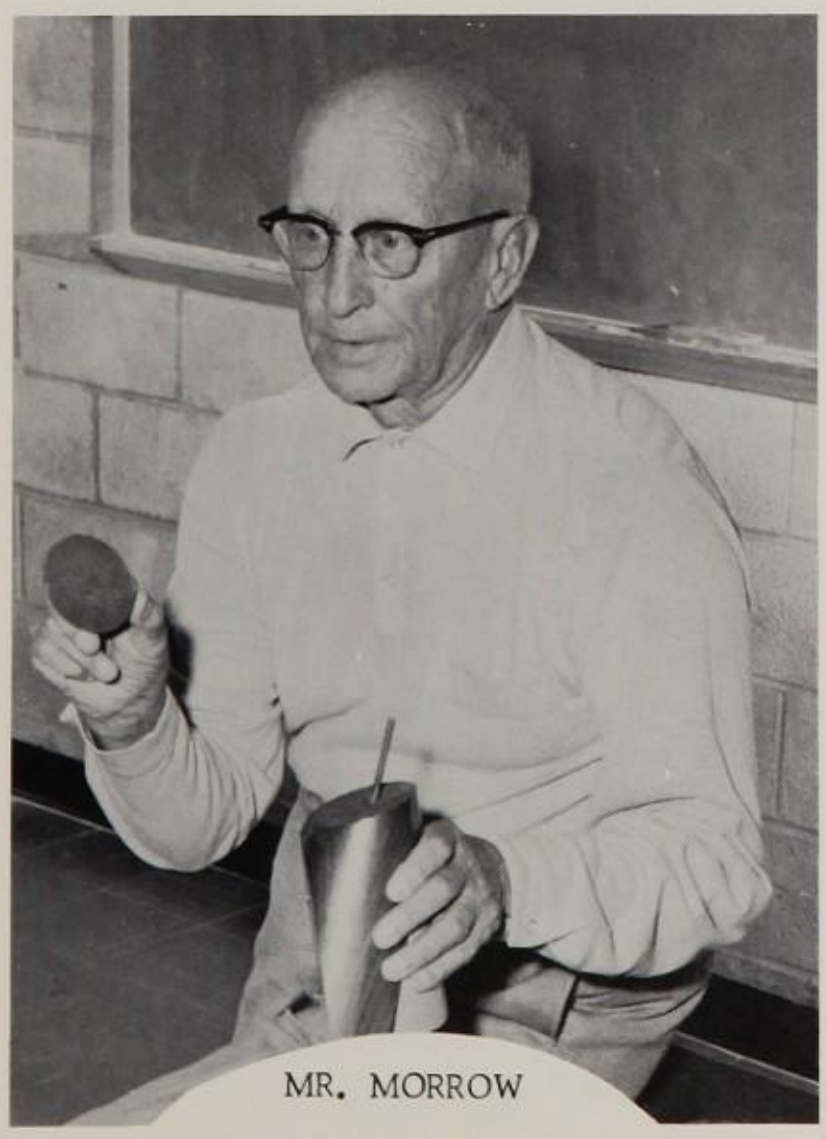

MR. MORROW

MISS SQUIRES

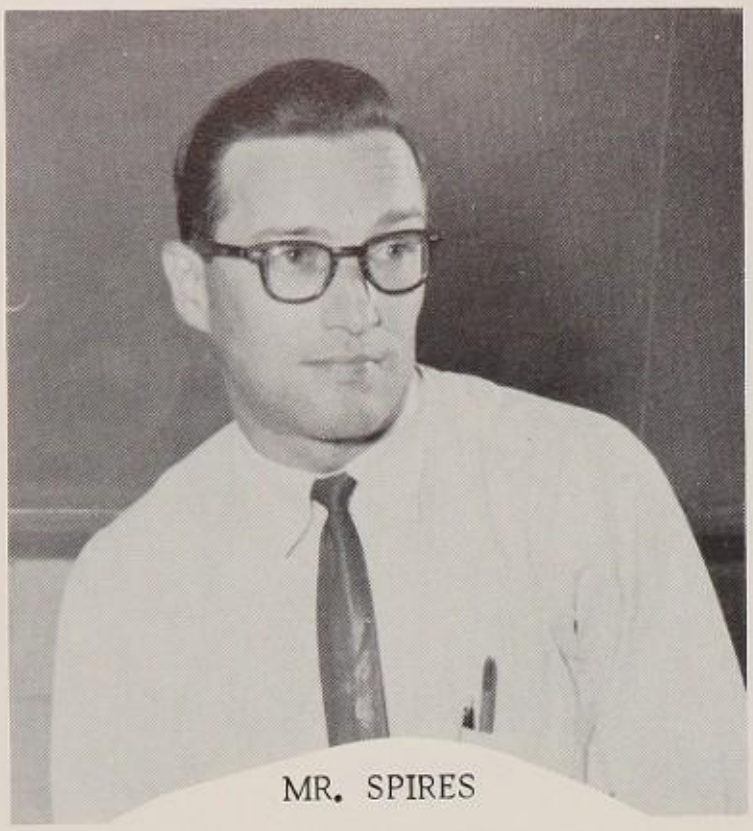

MR. SPIRES

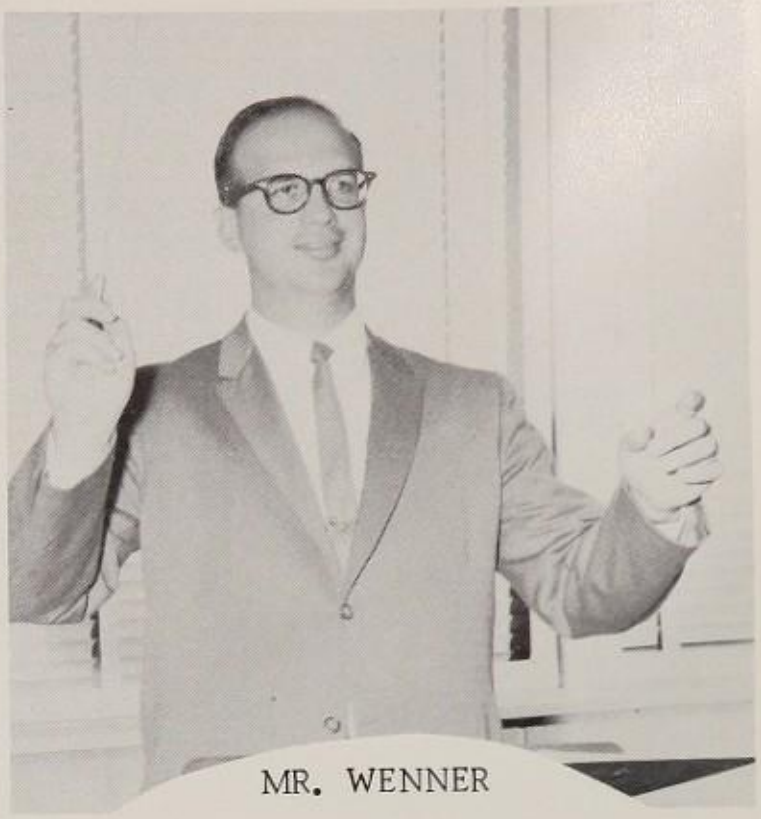

MR. WENNER

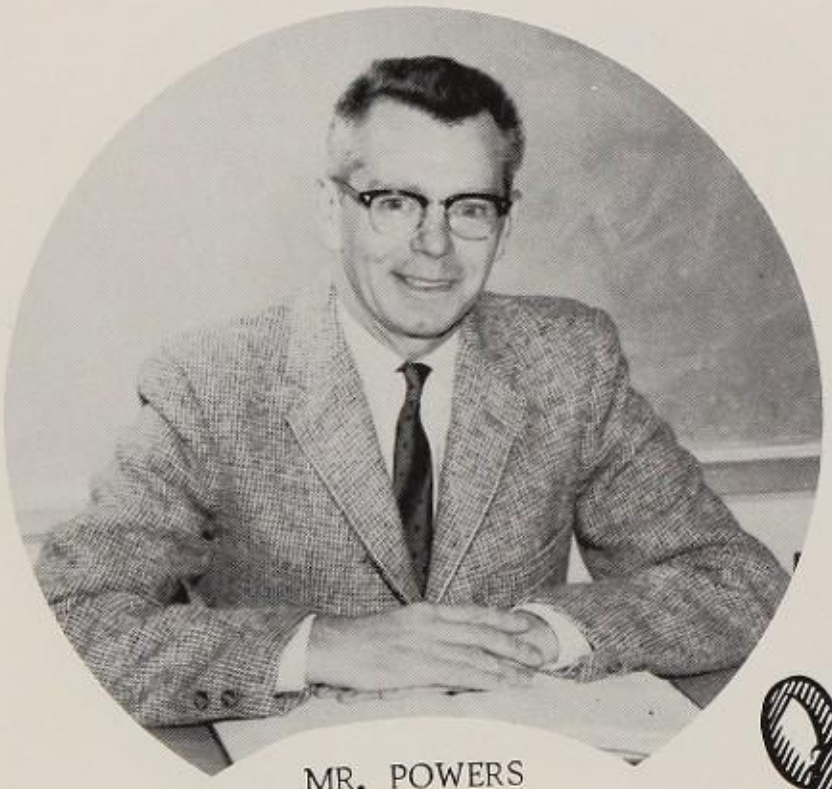

MR. POWERS

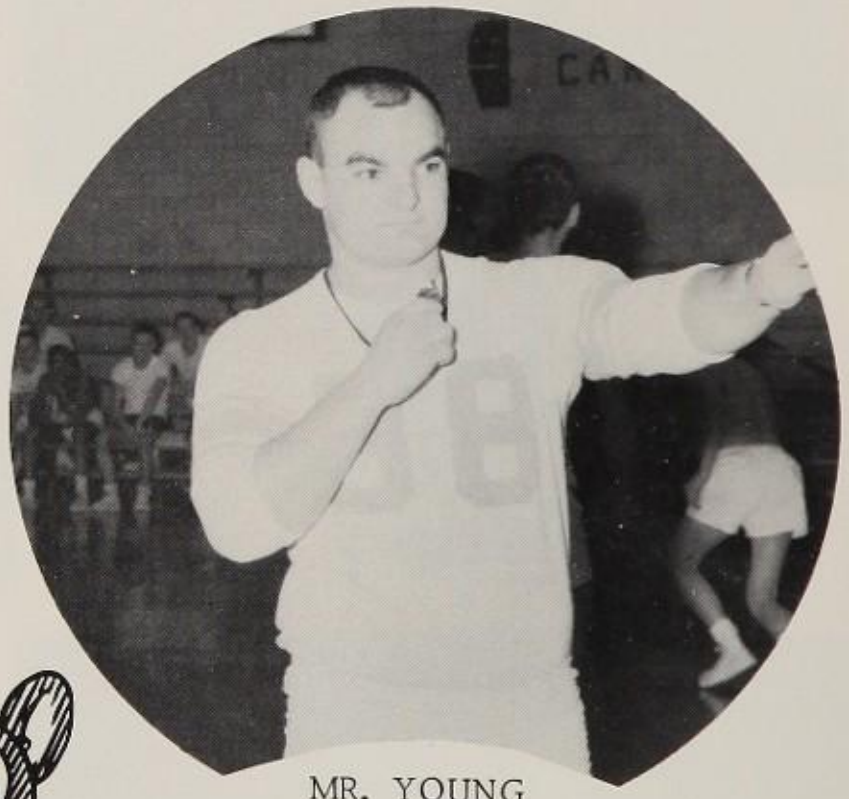

MR. YOUNG

MRS. WESTFALL

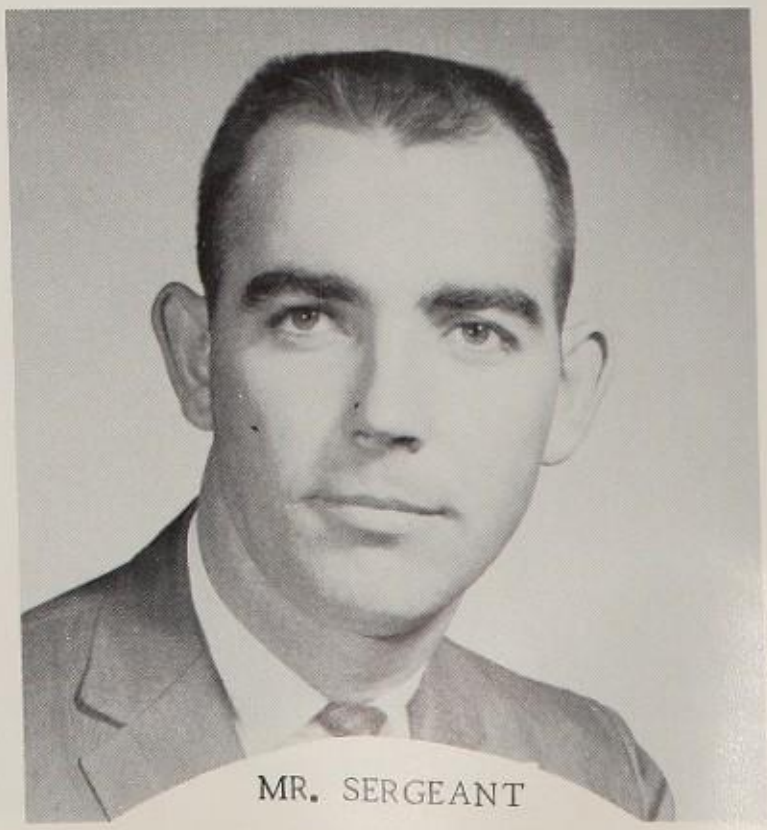

MR. SERGEANT

The Student Council is an organization designed to promote general welfare between students and teachers. The members of the council are elected by each class and they represent the feelings of the students

Officers Bob Corbett, Garry Johnson, Joyce Bumgarner, and Robert Lantz.

ROW 1: Nance, Lininger, Bumgarner, Coates, Birt, Stimmel, Johnson. .
ROW 2: Advisor Mr. Bowan, Johnson, Johnson, Lantz, Corbett and Short.

Seniors

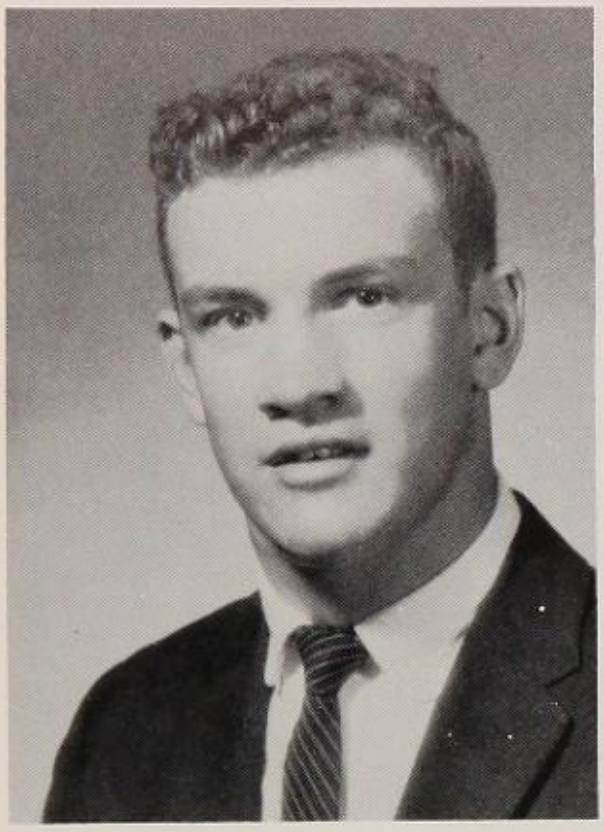

DANNY LEE BISHOP
"Danny"

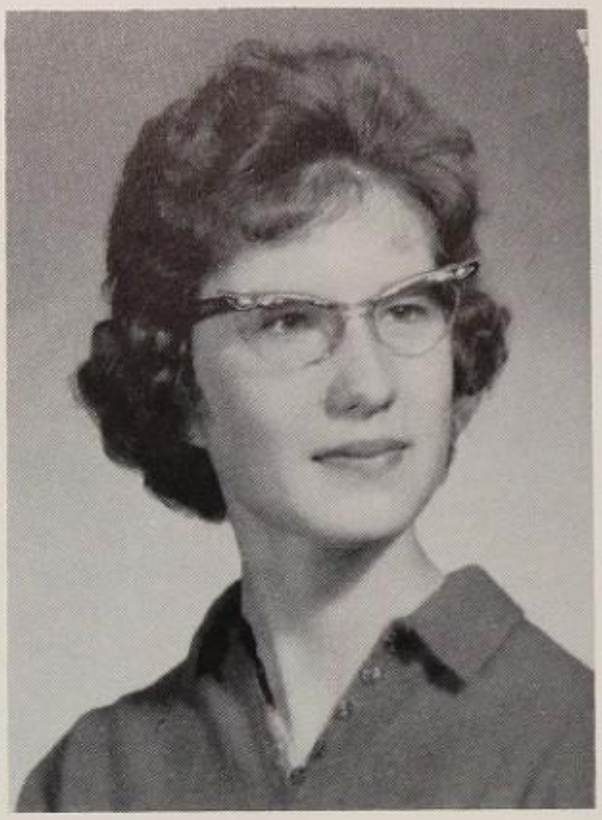

KAY FRANCIS BLACK
"Kay"

LINDA SUE BOLDMAN
"Linda"

PHYLLIS ANN BRANHAM
"Phyllis"

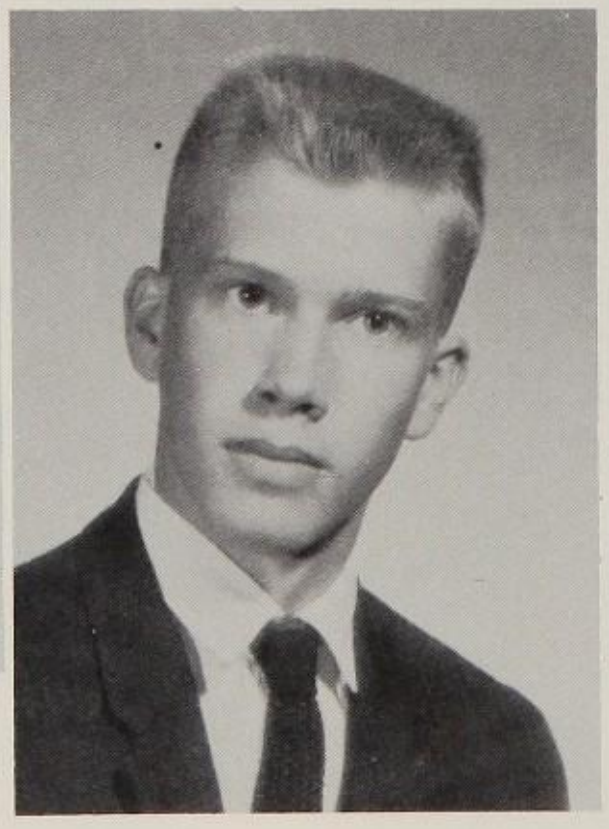

CURTIS LEON BURTON
"Curtis"

BARBARA RUTH CANTRELL
"Barbara"

WANDA JOANNE CAREY
"Joanne"

CAROLYN SUE COATES
"Carolyn"

HERMAN EUGENE CHAMBERS
"Herman"

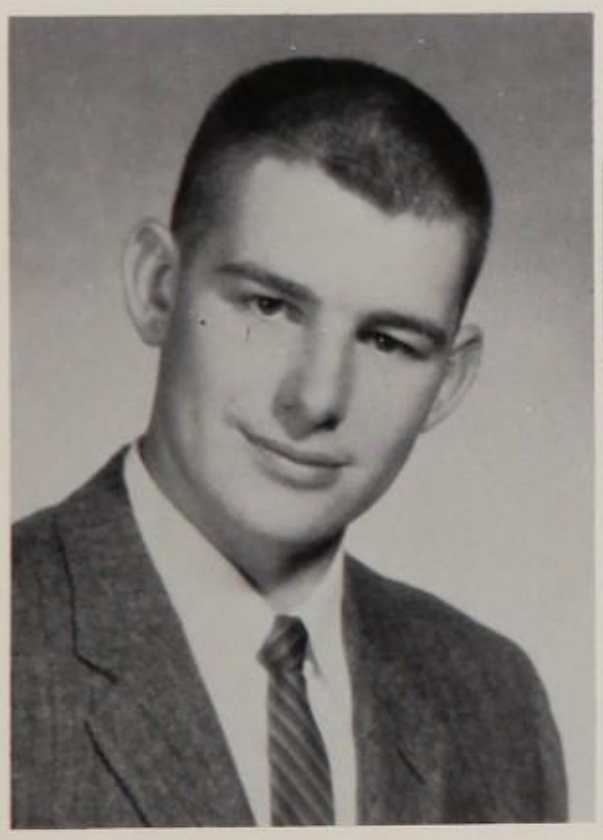

BOB EUGENE CORBETT
"Bob"

NANCY SUSAN CRAIG
"Nancy"

MARY ELLEN CRAIN
"Mary Ellen"

JUDITH ANN CUMMINS
"Judy"

MARY CAROL DAGGER
"Mary"

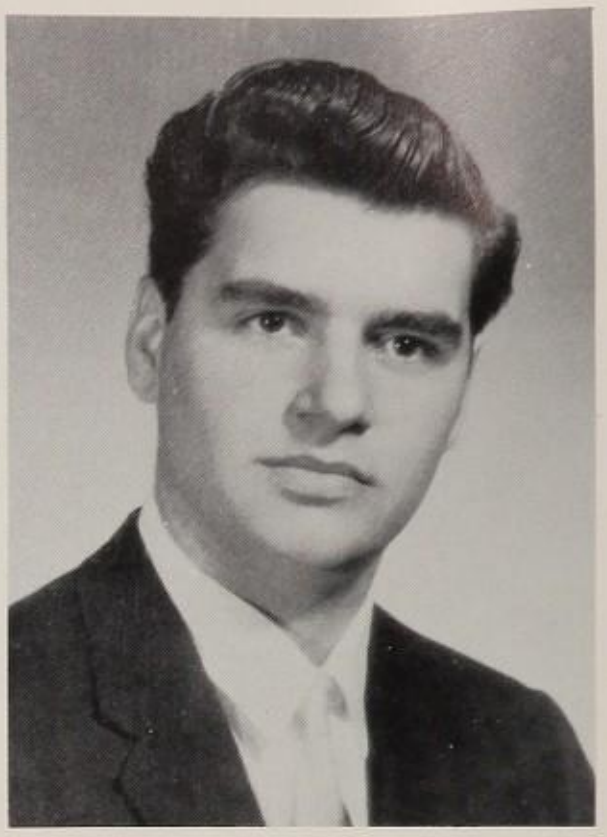

JESSE EDWARD DANIEL
"Eddie"

MILDRED ANN DIXON
"Mildred"

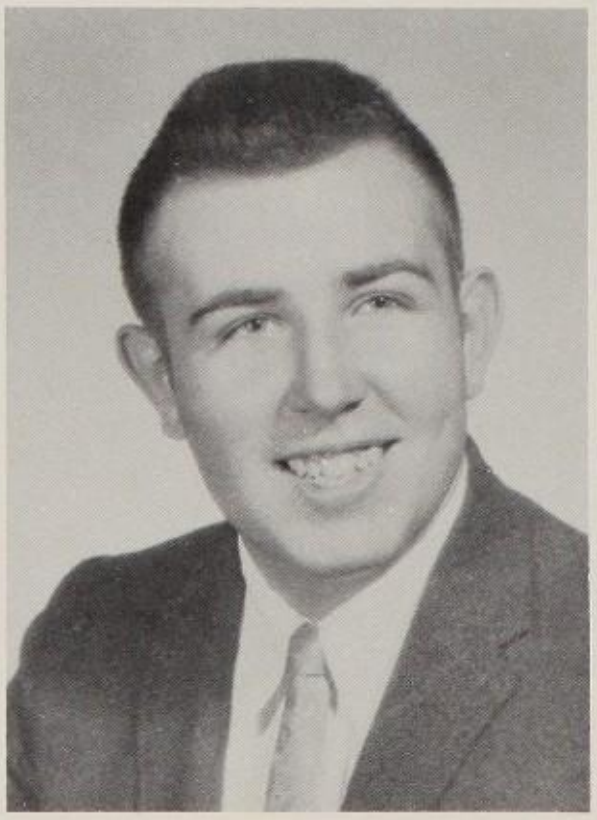

JAMES EDWIN EDWARDS
"Jim"

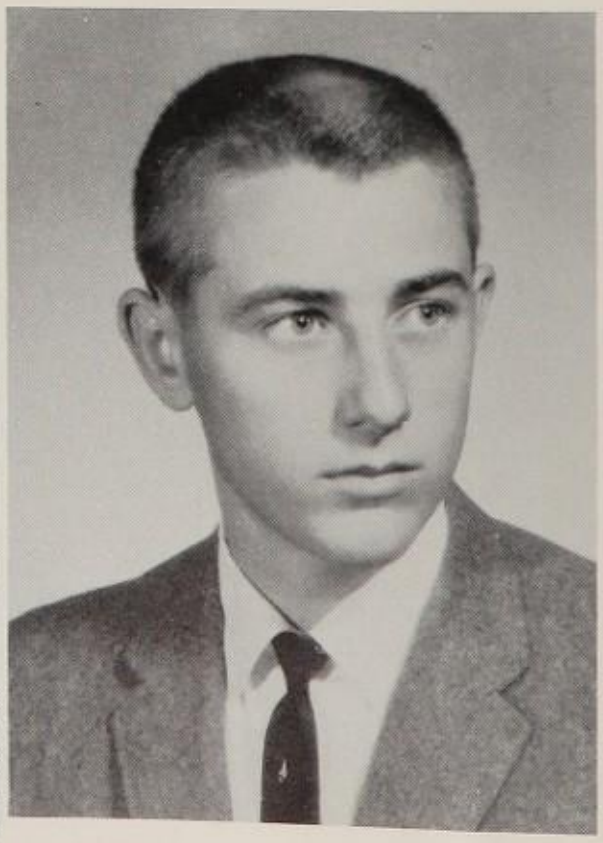

LARRY EDWARD FOSTER
"Larry"

RUTH ELOISE GRAUMAN
"Ruth"

OPAL FRANCES GREEN
"Opal"

CAROL LOUISE GREGG
"Carol"

GLEASON JOE HACKETT
"Gleason"

ROSE MARY HEIZER
"Rose Mary"

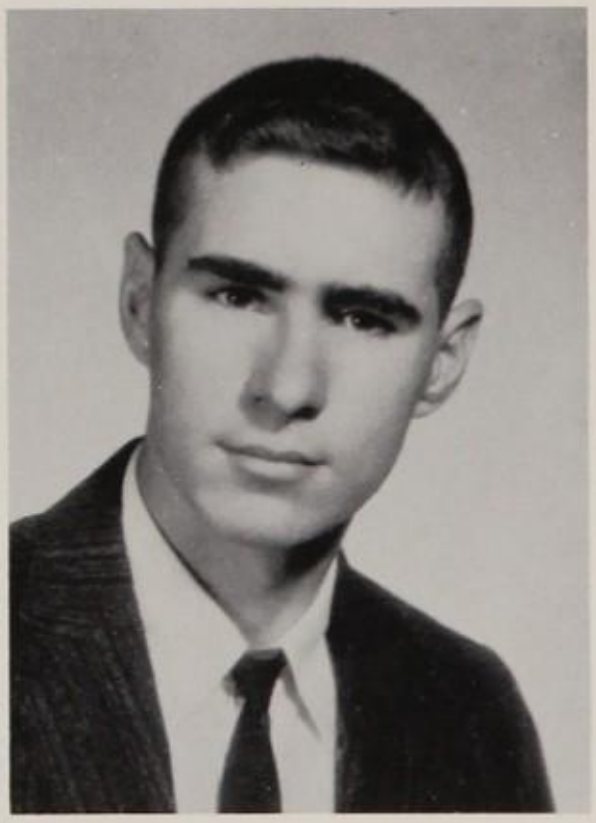

RONALD LEE HESS
"Ronnie"

CHERYL JEANNE HOLLINGSWORTH
"Cheryl"

ROSEMARY HOLYCROSS
"Rosemary"

ROBERT WILLIAM IMPSON
"Bob"

SHIRLEY ANN INSTINE
"Shirley"

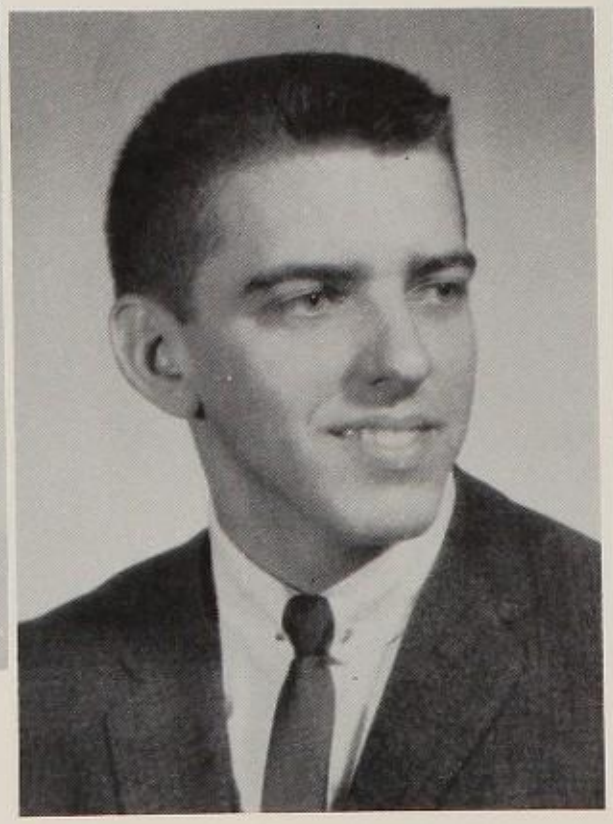

GARRY L. JOHNSON
"Garry"

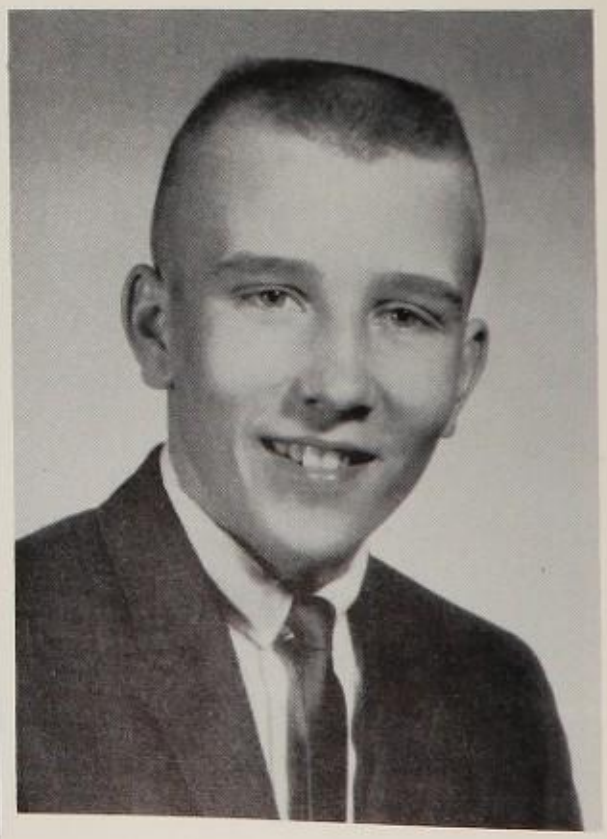

GRANT KIZER JOHNSON
"Grant"

SHIRLEY JEAN KEENE
"Shirley"

ROBERT ELDON LANTZ
"Skip"

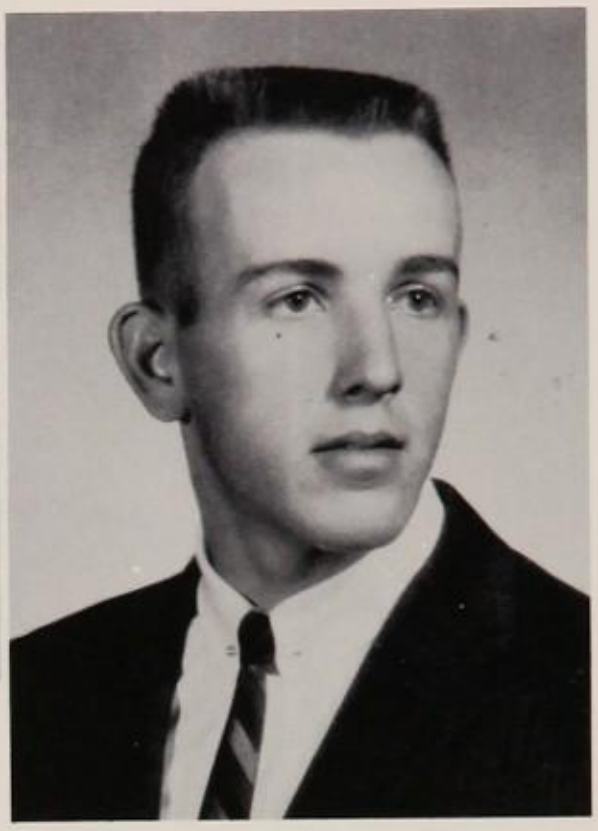

JOHN DOUGLAS LOUDEN
"Johnny"

NANCY ANN LOVELAND
"Nancy"

BEVERLY JANE MOORE
"Beverly"

DIANE OUTLAND
"Diane"

DENNIS EDWARD OYER
"Dennis"

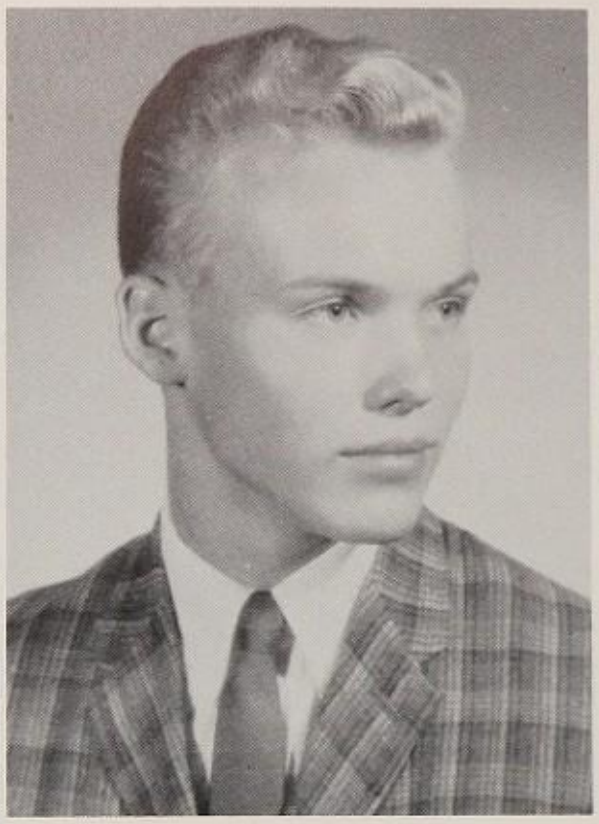

JERRY LEE RICHARDSON
"Jerry"

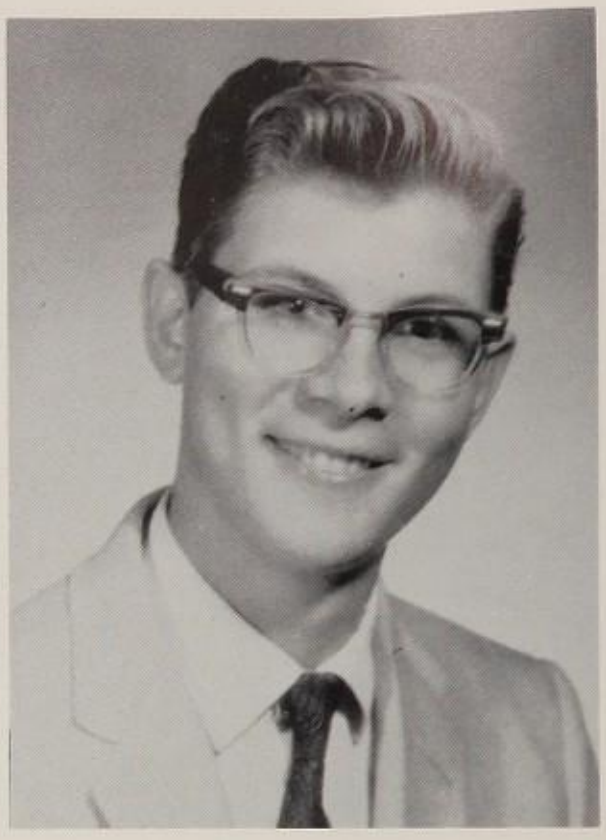

FOREST OAKLEY ROGERS
"Spike"

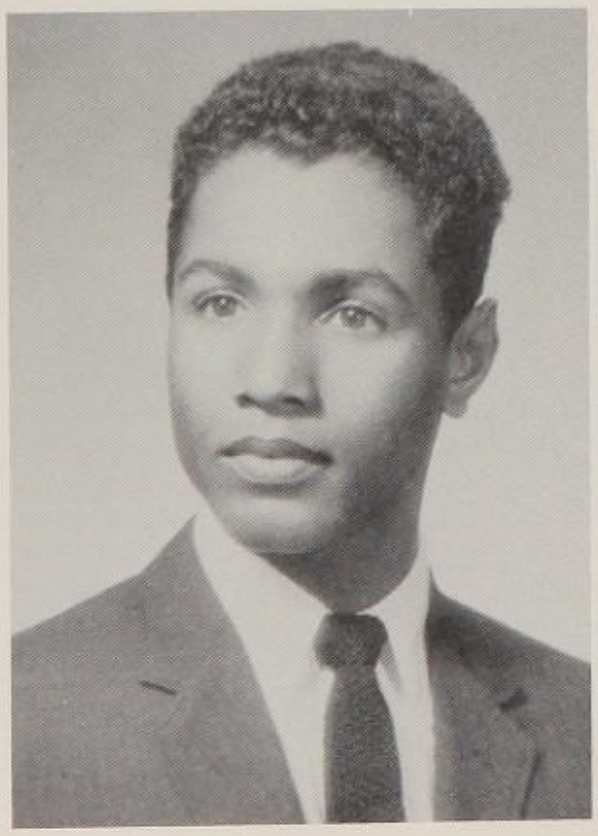

PAUL GLENN ROSS JR.
"Paul"

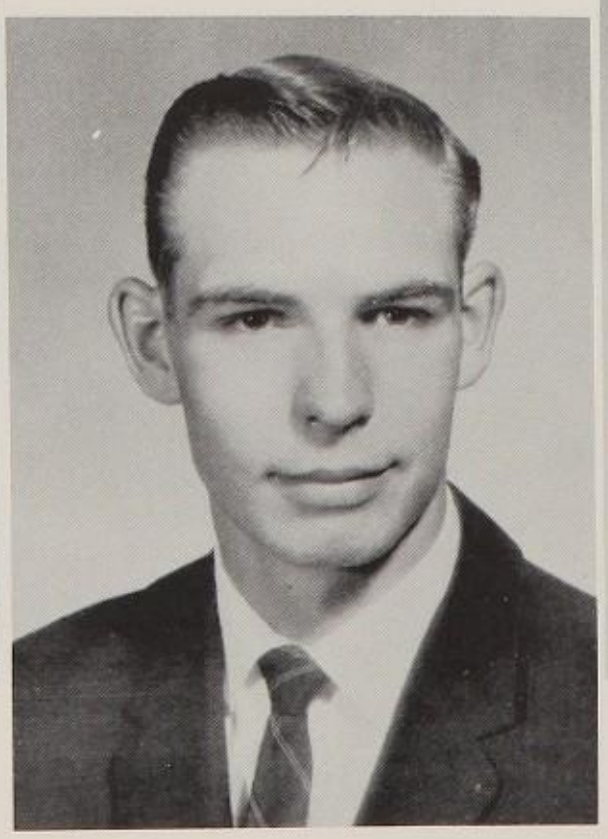

WAYNE GORDON RUSSELL
"Wayne"

RONNY RUTAN
"Ronny"

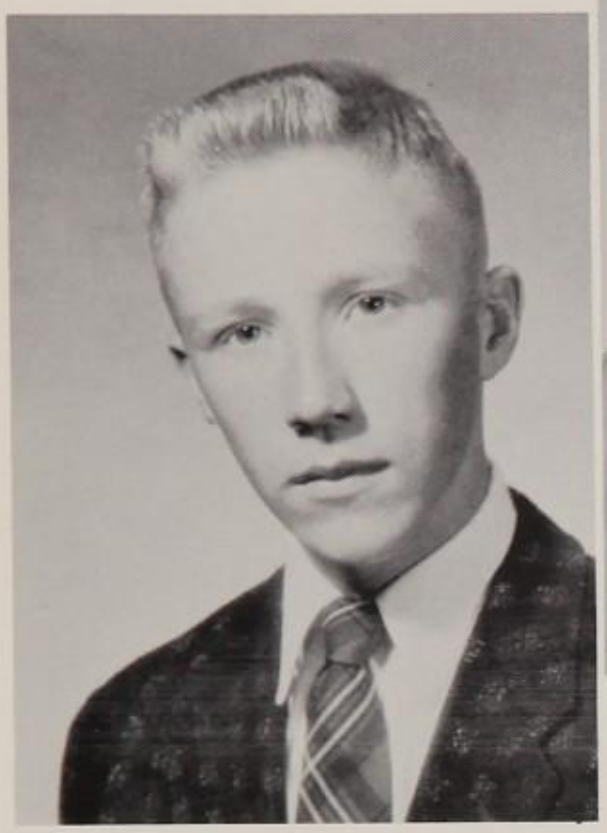

MATTHEW DEAN SCOTT
"Matthew"

JUDY IRENE SPAIN
"Judy"

MICHAEL EUGENE TROUT
"Mike"

DIANA JOAN WATKINS
"Joanie"

CHARLES JOHN WHITE
"John"

CONNIE MAXINE WILKINS
"Connie"

ELIZABETH DIANNE WINGO
"Dianne"

BERLETTA SUE WITTEN
"Sue"

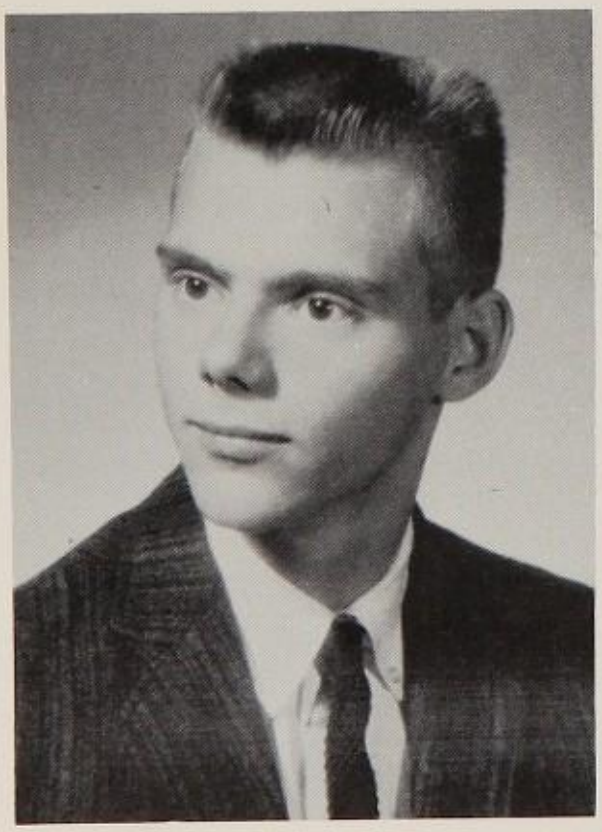

ERNEST LEE WITTEN
"Ernie"

SANDRA ORAHOOD
"Sandy"

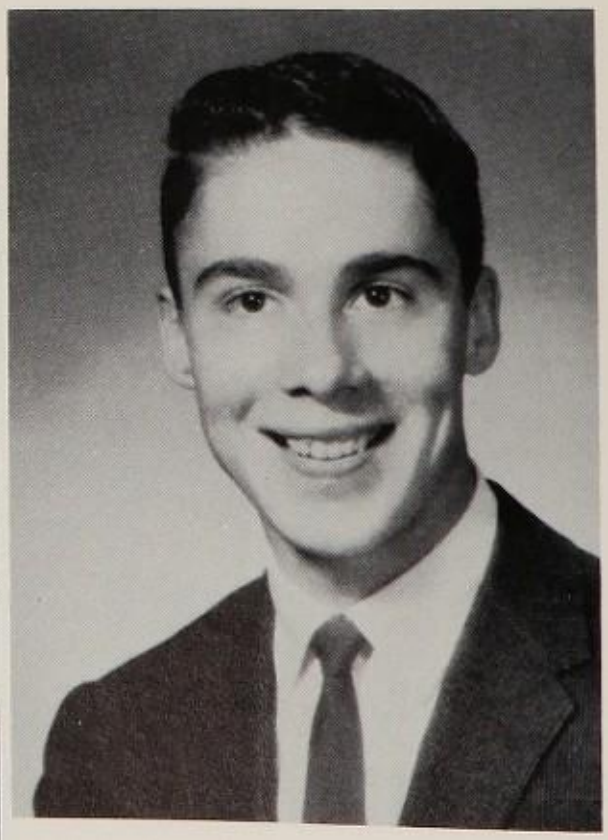

DAVID LYNN YOUNG
"Dave"

OFFICERS:

President -
GARY JOHNSON
V.-President -
HERMAN CHAMBERS
Secretary -
DIANA WINGO
Treasurer -
JOAN WATKINS

GRANT JOHNSON
Salutatorian

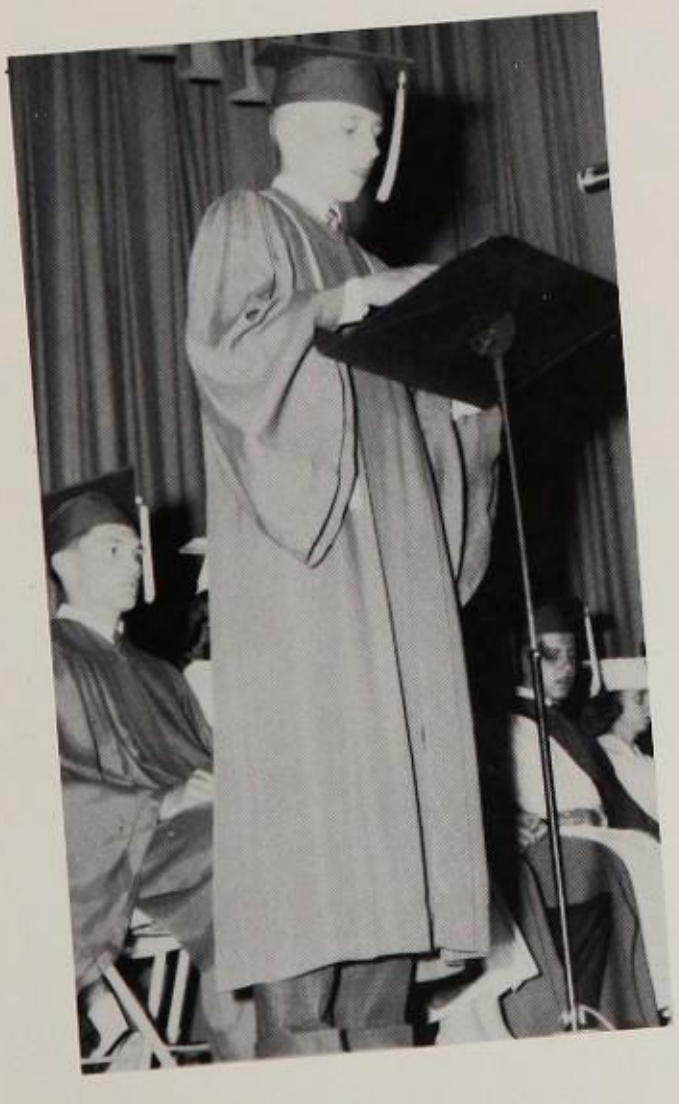

JOANNE CAREY
Valedictorian

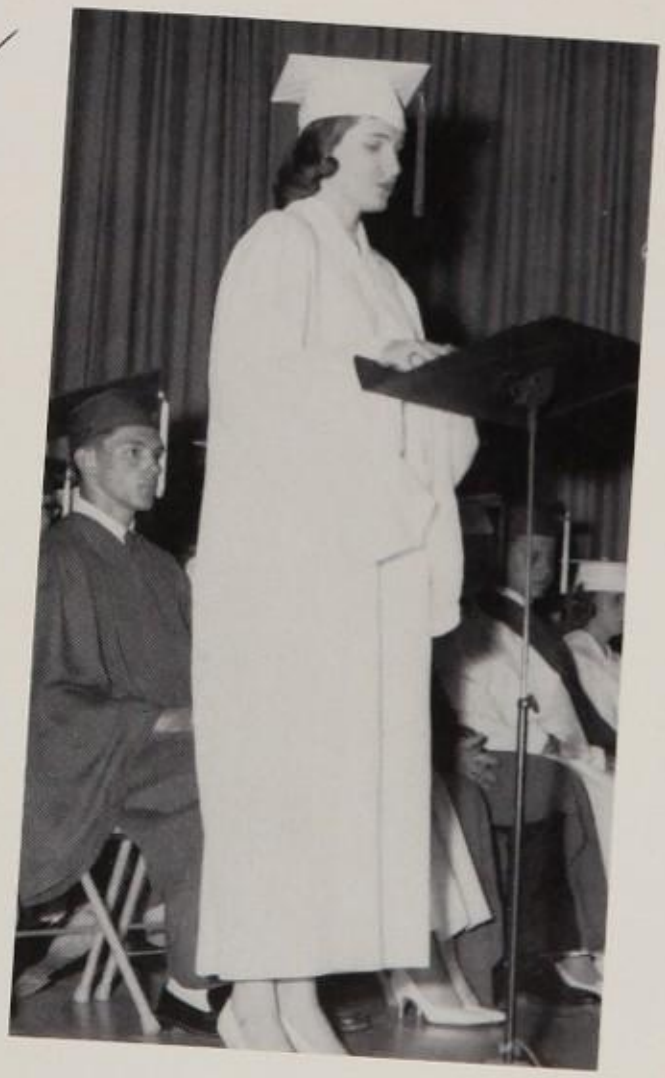

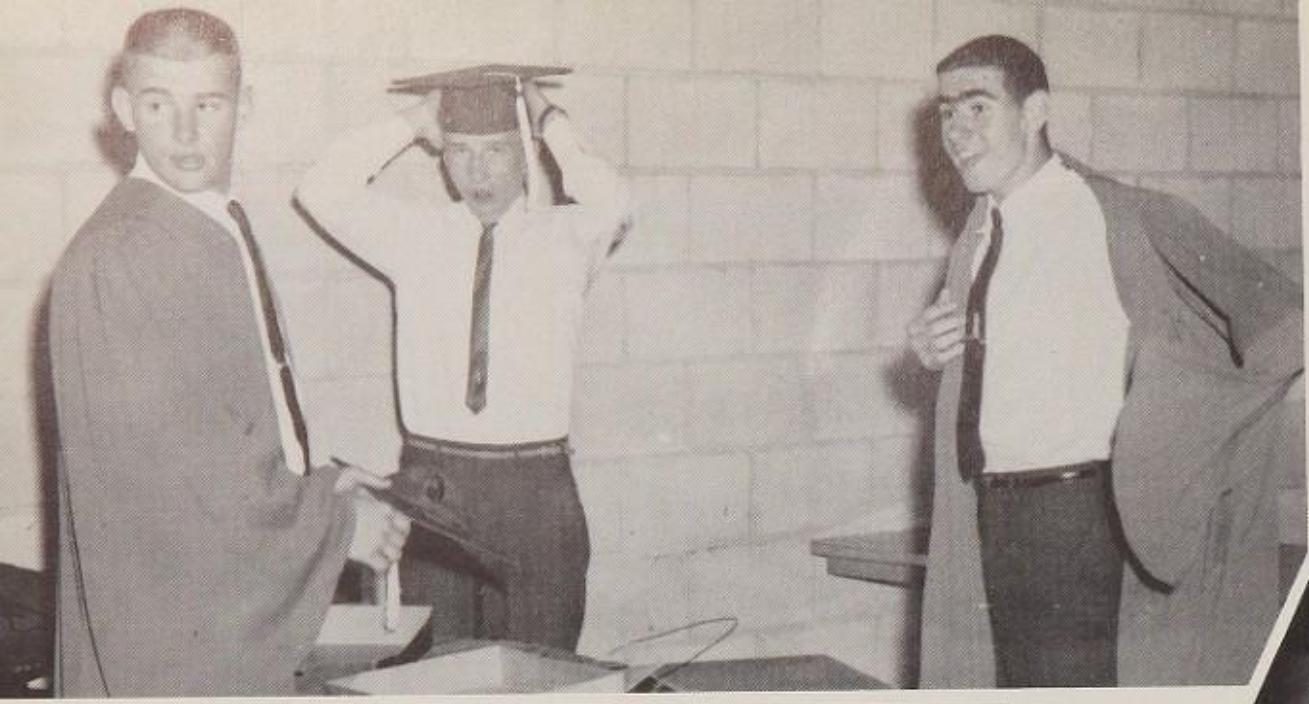

Commencement

May 24, 1962

Get ready

M
a
r
c
h
i
n
g

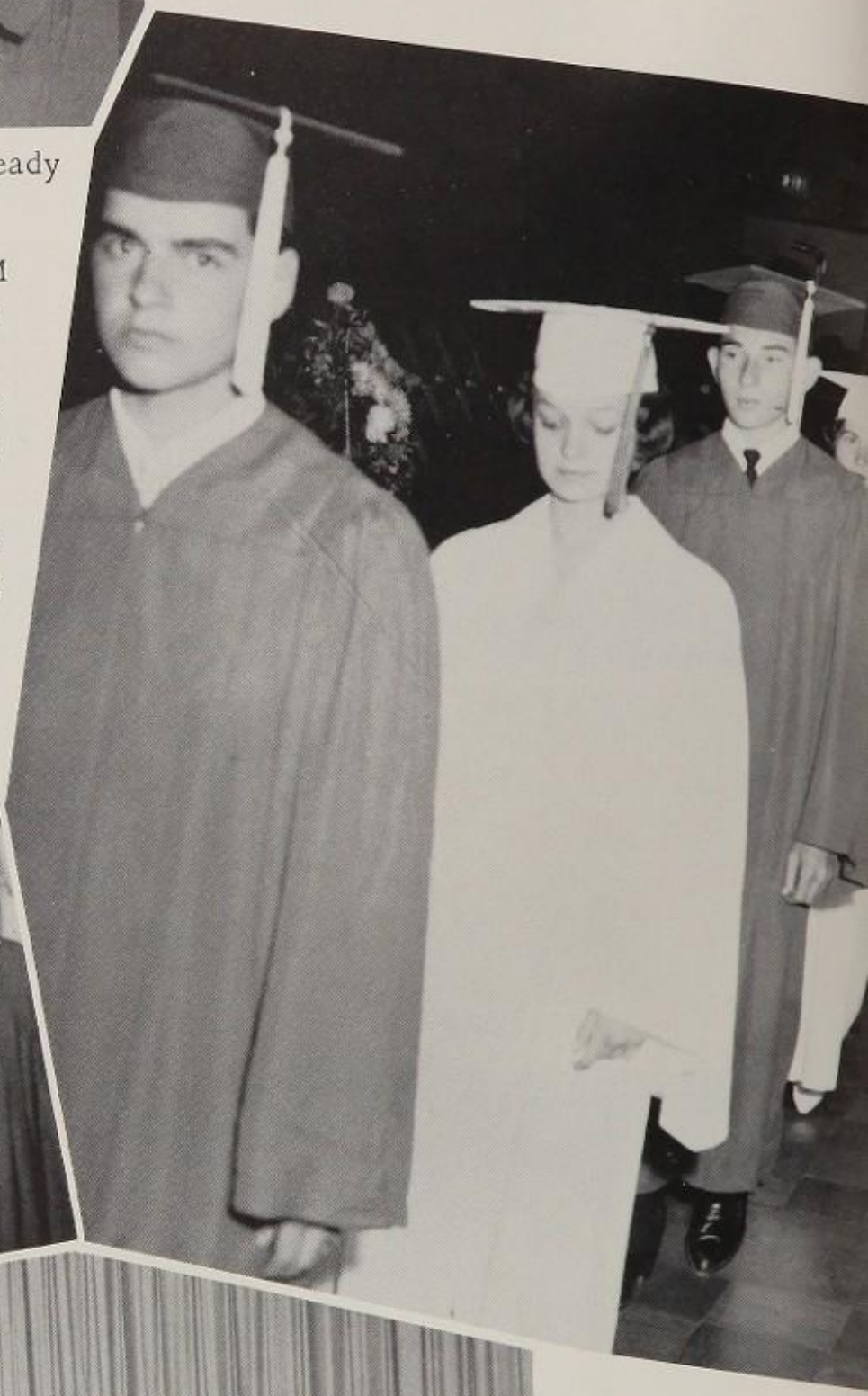

THE REV. ROBERT SUVER
Pastor, St. Michael and
Immaculate Conception
Parish

JOANNE CAREY
Award

Speaker -
MR. CHET LONG
News Commentator

GRANT JOHNSON
Award

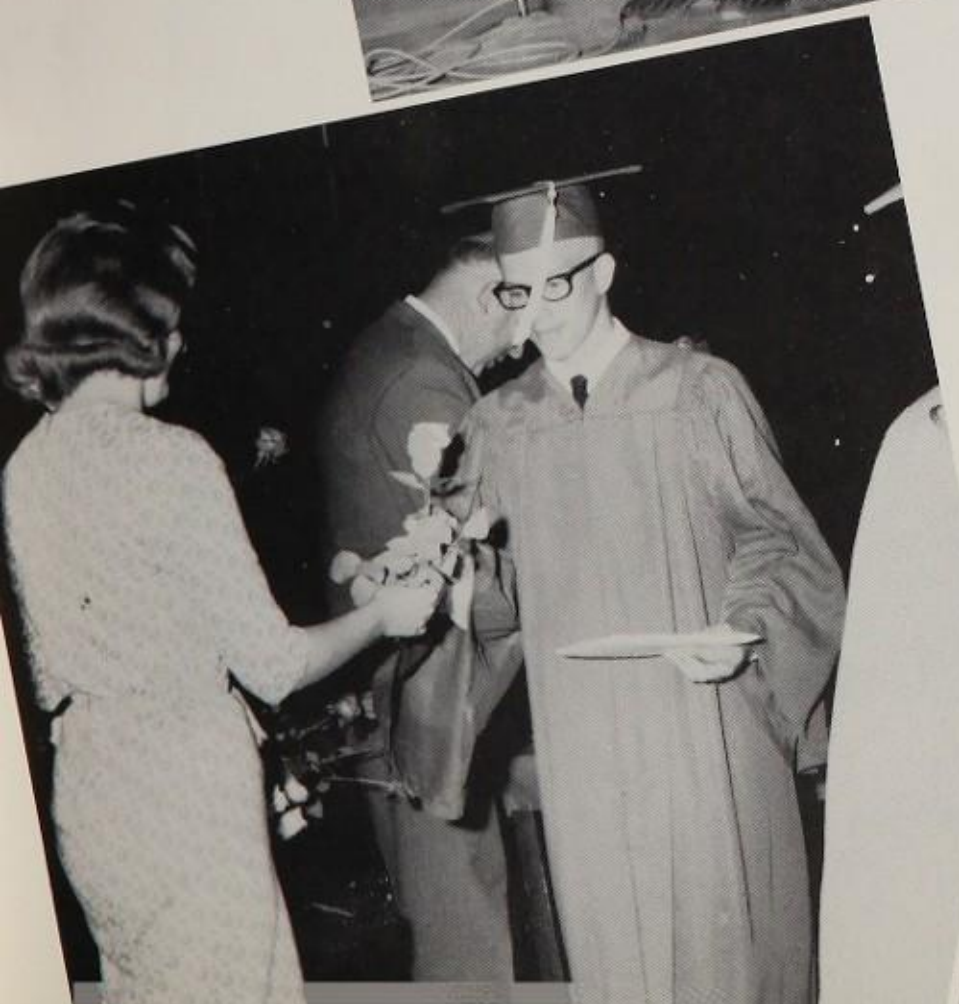

ATHLETIC AWARDS - J. Louden, Defensive Player; Paul Ross, Foul Shooting; R. Rutan, Most Valuable.

MARY C. DAGGER
GAA Senior Award

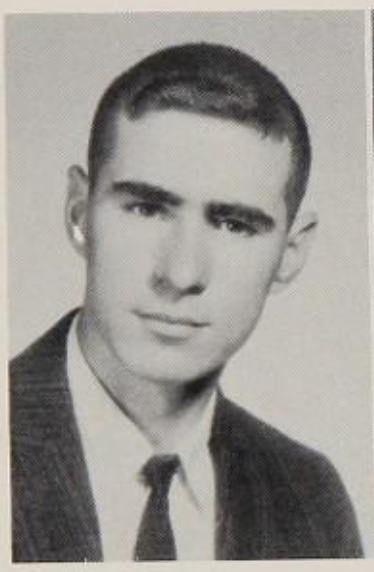

RONNIE HESS
Most Progressive

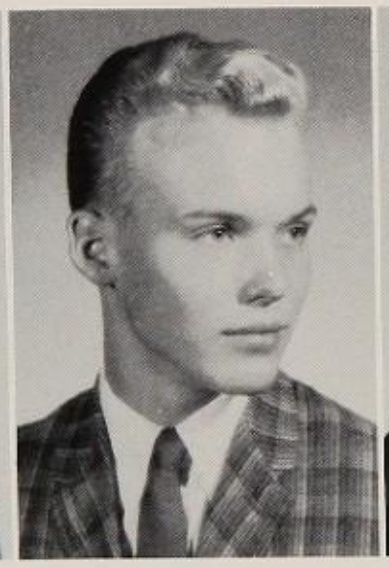

JERRY RICHARDSON
Most Reliable

JOAN CAREY
Outstanding

MIKE TROUT
Best All-Around

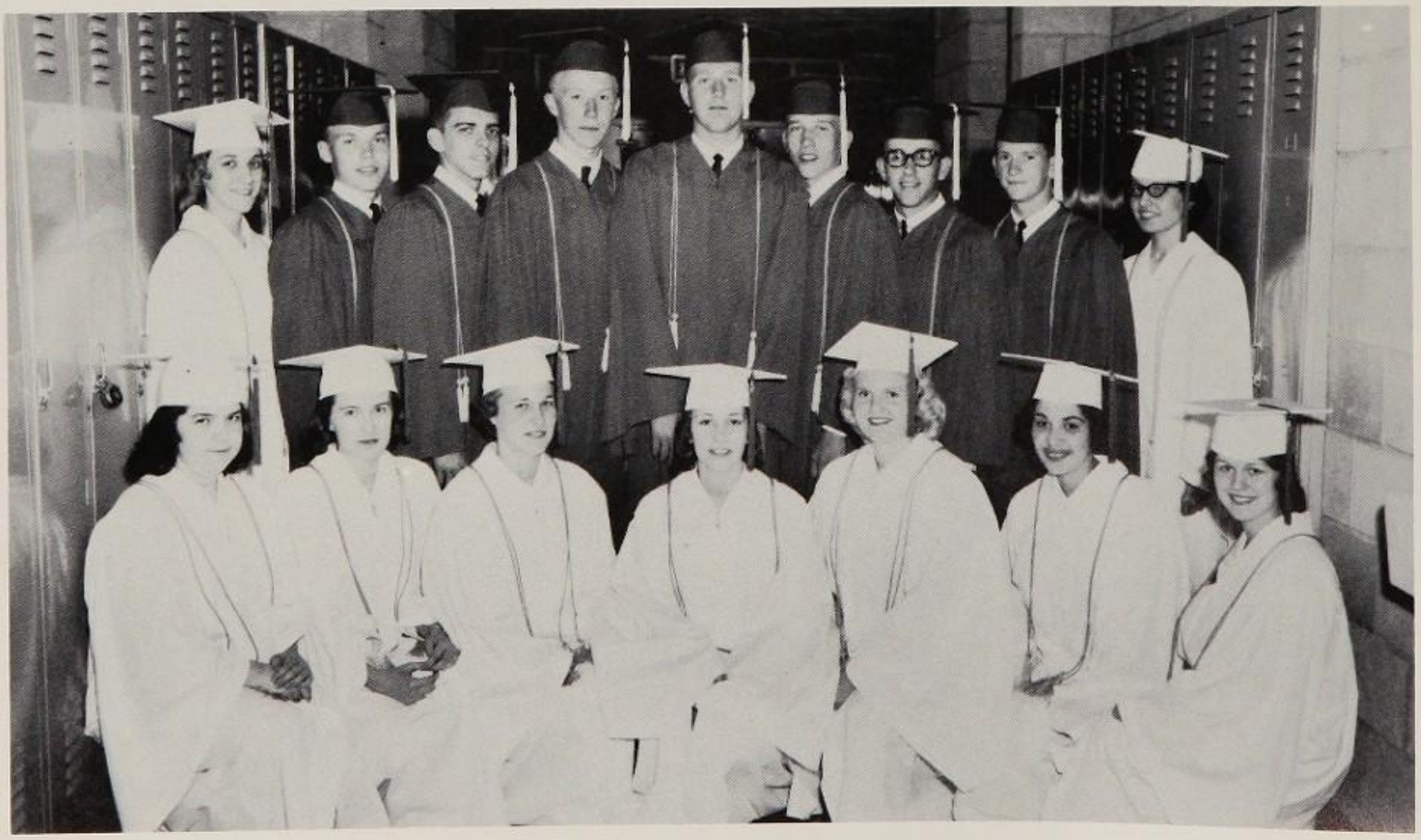

M. Dixon, J. Carey, R. Grauman, C. Coates, S. Witten, D. Wingo, J. Watkins, N. Craig, J. Richardson, G. Johnson, M. Scott, R. Lantz, Grant Johnson, J. Louden, M. Trout, R. Heizer.
SENIOR SCHOLARS

BISHOP, DANNY
Choir 1-2-3-4, Glee 1-2, Class Play 3, Track 1-2-3, Football 1-2-3-4, Basketball 1-2-3-4, Baseball 1-2, Varsity T 2-3-4.

BLACK, KAY
Choir 1-2-3-4, Glee 1-2-3-4, Student Council 2, Class Play 3-4, FHA 1, Yearbook Staff 4, GAA 1-3-4.

BOLDMAN, LINDA
Choir 1-2-3-4, Sec. 3, Accompanists 4, Glee 1-2-3-4, FFA Attendant 2, GAA 1-3-4, Yearbook 3, FHA 1, Cheerleader 4.

BRANHAM, PHYLLIS
Choir 1, Glee 1, FHA 1, GAA 1-3-4, Class Play 4.

BURTON, CURTIS
FFA 1-2-3-4, Class Play 4.

CAREY, JOANNE
Choir 2-3, Glee 1-2-3, Band 2-3, Treasurer 3, Beta Club 3-4, Treas. 4, Senior Scholarship Team, Class Play 3, GAA 1.

CANTRELL, BARBARA
Glee 1, Class Play 3-4, Yearbook 4, Office 3-4.

CHAMBERS, HERMAN
Yearbook Staff Business Manager 4, Monitor 4, Football 1-2-4, Track 4, Varsity T 4.

COATES, CAROLYN
Choir 3-4, Glee 3-4, Band 2-3-4, Pres. 4, Majorette 3-4, Class Play 3-4, Beta Club 4, Senior Scholarship Team, FFA Queen 4, Football Attendant 2.

CORBETT, BOB
Newspaper Staff 3-4, Student Council 4, Vice-President 4, Football 1-3-4, Baseball 4, Track 4, Varsity T 3-4, FFA 1-2-3-4, Reporter 3-4, State Farmer 4.

CRAIG, NANCY
Choir 1-2-3-4, Glee 1-2-4, Accompanists 4, Senior Scholarship Team, Beta Club 4, Office 4, Newspaper Staff 4, GAA 1, Class Play 3-4, Yearbook Staff 3-4.

CRAIN, MARY ELLEN
FHA 1-2-3-4, Historian 3, Choir 3-4, Glee 1-2-3-4, GAA 1, Class Play 3-4, Monitor 4.

CUMMINS, JUDY
Choir 1-4, Glee 1-2-3-4, GAA 1, Class Play 3-4, Monitor 4, FHA 1-2-3-4, Attendant 2-3, Queen 4.

DAGGER, MARY
Choir 3-4, Glee Club 3-4, Band 1-2-3, Class Play 3-4, GAA 1-3-4, Cheerleader 4, FFA Attendant 4, Yearbook Staff 4.

DANIELS, EDDIE
Class Play 4.

DIXON, MILDRED
Choir 3-4, President 4, Glee 1-3-4, Beta Club 3-4, Secretary 4, Sr. Scholarship Team, Newspaper Staff 4.

EDWARDS, JIM
Football 1-3, FFA 1-2-3-4, Class Play 4.

FOSTER, LARRY
Class Play 3-4, Yearbook Staff 4, Football 3-4, Varsity T 3-4, Baseball 2-3, Monitor 4.

GRAUMAN, RUTH
Choir 1-2-3-4, Glee 1-2-3-4, Class Play 4, Beta Club 4, GAA 1, FHA 1, Office 4, Sr. Dance Attendant 4, Band 1-2-3, Treas. 2, Class Secretary 2-3.

GREEN, OPAL
Class Play 4, FHA 1-2-3-4.

GREGG, CAROL
Glee 1, Class Play 4, GAA 1, FHA 1-2-3-4, Attendant to Queen 3.

HACKETT, GLEASON
Scholarship Team 4, Class Play 4, Monitor 4, Track 3-4, Newspaper Staff 4, Varsity T 4.

HEIZER, ROSEMARY
Choir 1, Glee 1, Band 1-2-3-4, Scholarship Team.

HESS, RONNIE
FFA 1-2-3-4, Student Advisor 3, Treas. 4, State Judging Team 1-2-3-4, Sr. Ag. Scholarship Team.

HOLLINGSWORTH, CHERYL
Choir 1-2-3-4, Glee 1-2-3-4, Reporter 3-4, Librarian 4, GAA 1-3-4, Yearbook Staff 3-4, Assistant Editor 3, Editor 4, Class Play 3-4, FHA 1, FFA Attendant 3, Alternate to Girls' State 3, Newspaper 3-4.

HOLYCROSS, ROSE MARY
FHA 1-2-3-4, GAA 1.

IMPSON, BOB
Class Play Manager 4.

INSTINE, SHIRLEY
Choir 1-2-3-4, Glee 1-2-3-4, GAA 1.

JOHNSON, GARY
Choir 4, Beta Club 3-4, Sr. Scholarship Team, Student Council Pres. 3, Class President 4, Librarian 4, Class Play 3-4, Newspaper Staff 4, Monitor 4.

JOHNSON, GRANT
Beta Club 3-4, Senior Scholarship Team, Boys' State 3, State Farmer, FFA 1-2-3-4, Sec. 3, Vice-President 4, Sr. Ag. Shop Test, FFA Rep. to Camp, State Judging Team 1-2-3-4, Yearbook Staff 4, Football 1, Baseball 4, Basketball 1-2-3, Monitor, N.A.S.S. 3-4.

KEENE, SHIRLEY
Senior Scholarship Team, FHA 1, Office 4, Yearbook Staff 4, Librarian 4, GAA 1-3-4, Class Play 3-4, Newspaper Staff 4.

LANTZ, ROBERT
Choir 1-2-4, Beta Club 4, Sr. Scholarship Team, Student Council Pres. 4, Boys' State 3, Class V.-President 2, Newspaper Staff 3, Football 1-2-3-4, Basketball 1-2-3-4, Track 1-3, Baseball 1-3, Varsity T 2-3-4.

LOUDEN, JOHN
Choir 1-3-4, V.-Pres. 4, Beta Club 3-4, Pres. 4, Sr. Scholarship 4, Student Council 3, Class Play 4, Varsity T 2-3-4, Football 1-2-3-4, Captain 4, Basketball 1-2-3-4, Captain 4, Baseball 1-2-3-4, Track 1-2-3-4, N.A.S.S. 3-4, Monitor 4.

LOVELAND, NANCY
Choir 1-2-3-4, Glee 1-2-3-4, Band 1-2-3, V.-President 3, GAA 1, Class Play 3-4, Yearbook Staff 4, Newspaper Staff 3, FHA 1, Librarian.

MOORE, BEVERLY
Choir 2-3-4, Glee 4, GAA 1, FHA 1.

ORAHOOD, SANDY
FHA 1-2-3-4, Librarian 4, GAA 1, FHA 1.

OUTLAND, DIANE
Choir 1-2-3-4, Glee 1-2-3-4, GAA 1-3-4, FHA 1, Band 1-2, Majorette 1-2, Yearbook 3-4, Football Attendant 4, Basketball Attendant 2.

OYER, DENNIS
Track 3-4, Basketball 1-2, Football 1, FFA 1-2-3-4, Class V.-Pres. 1.

RICHARDSON, JERRY
Sr. Scholarship Team, Beta Club 3-4, Monitor 4, Class Play 3-4, Football 1.

RODGERS, FOREST
Newspaper Staff 4, Yearbook Staff 4.

ROSS, PAUL
Varsity T 2-3-4, FFA 1-2, Football 2-3-4, Basketball 1-2-3-4, Track 1-2-3-4, Baseball 1-2-3, DVL 3-4.

RUSSELL, WAYNE
Varsity T 3-4, FFA 1-2-3-4, State Judging Team 3, Sentinel 3, Secretary 4, Football 4, Basketball 1-2-3-4, Baseball 2-3-4, Monitor.

RUTAN, RONNY
Varsity T 1-2-3-4, N.A.S.S., Football 1-2-3-4, Basketball 1-2-3-4, Baseball 1-2-3-4, Track 4, All Around Athlete 3, Captain County Basketball 4.

SCOTT, MATT
Varsity T 4, V.-Pres. 4, Beta Club 4, Yearbook Staff 4, Class Play 3, FFA 1-2, Track 3-4, Basketball 4, Monitor 4.

SPAIN JUDY
Choir 4, Glee Club 4, GAA 4.

TROUT, MIKE
Beta Club 4, Senior Scholarship Team, FFA 1-2-3-4, Treas. 3, Pres. 4, Land Judging 1st in County 3-4, Class Officer, Sec. 2, V.-Pres. 3, Class Play 4, Football 1-2-3-4, Co-Capt. 4, Varsity T 2-3-4, Track 1-2-3-4, Basketball 1.

WATKINS, JOAN
Choir 2-3-4, Sec. 4, Glee Club 1-2-3-4, GAA 1-2-3, Class Officer, Treas. 4, Newspaper Staff 4, Yearbook 3-4, Beta Club 4, Football Homecoming Queen 4, Office Help 4.

WITTEN, ERNEST
Yearbook Staff 4, Class Play 3-4, Track 2-3-4, Varsity T 3-4, Sec. 4.

WHITE, JOHN
Sr. Scholarship Team 4, Band 1-2-3-4, V.-Pres. 4, Class Play 3-4, FFA 1-2-3-4, Sentinel 4, State Judging Team 2, County Judging Team 2-3.

WINGO, DIANNE
Choir 1-2-3-4, Glee 1-2-3-4, Beta Club 3-4, Reporter 4, Senior Scholarship Team, Class Sec. 3-4, Yearbook 4, Newspaper Staff 4, GAA 1-2-3-4, V.-Pres. 3, Pres. 4.

WILKINS, CONNIE
FHA 1-2-3-4, Pres. 4, Attendant 3-4, Choir 4, GAA 1-3-4.

THORNHILL, SUE WITTEN
Choir 2-3-4, Glee Club 1-2-3-4, Officer 4, Beta Club 4, Librarian 4, Office 4, Class Play 3, GAA 1, Homecoming Attendant 1.

YOUNG, DAVID
Choir 1-2-3-4, Chaplain 4.

CLASS PLAY - You Can't Take It With You, April 26, 27, 1962
CAST: N. Craig, M. Dagger, S. Keene, R. Lantz, Grant Johnson, M. Trout, G. Hackett, G. Johnson, J. Watkins, J. Louden, J. Richardson, E. Daniels, D. Wingo, D. Young, R. Grauman, B. Corbett, C. Burton, J. White, Cheryl Hollingsworth, C. Gregg, L. Boldman, N. Loveland, D. Outland, K. Black, C. Coates. PRODUCTION STAFF: J. Edwards, F. Bischoff, D. Oyer, R. Rutan, S. Thornhill, Mildred Dixon, S. Orahood, B. Cantrell, R. Heizer, F. Rodgers, J. Carey, W. Russell, P. Ross, E. Witten, R. Impson, J. Cummins, O. Green, S. Instine, B. Moore, C. Wilkins, M. Crain.

OFFICERS: Sharon Overfield, Jane Legge,
Evelyn Corbett, Beverly Birt.

Juniors

Larry Bahan

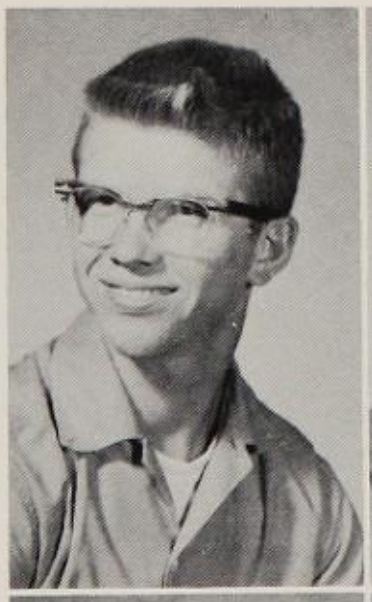

Peggy Bahan

Beverly Birt

Tom Brown

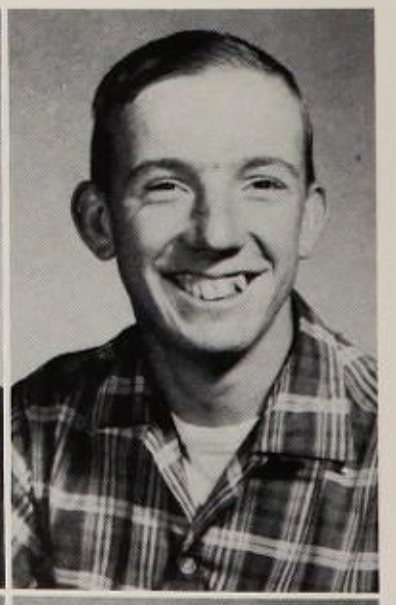

Marion Bump

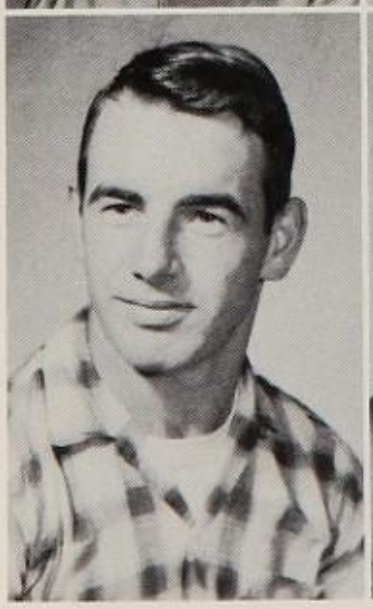

Gene Burnett

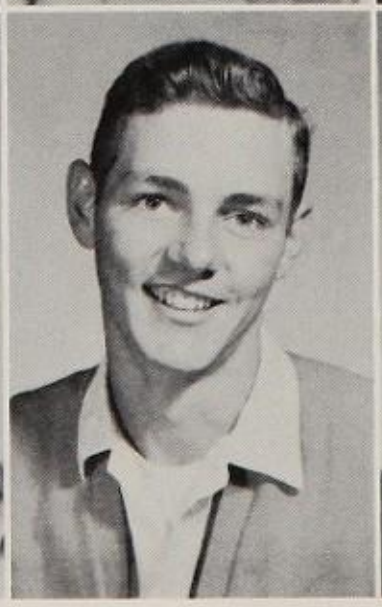

Peggy Cantrell

Janet Case

Mike Chamberlain
Ralph Coleman
Evelyn Corbett

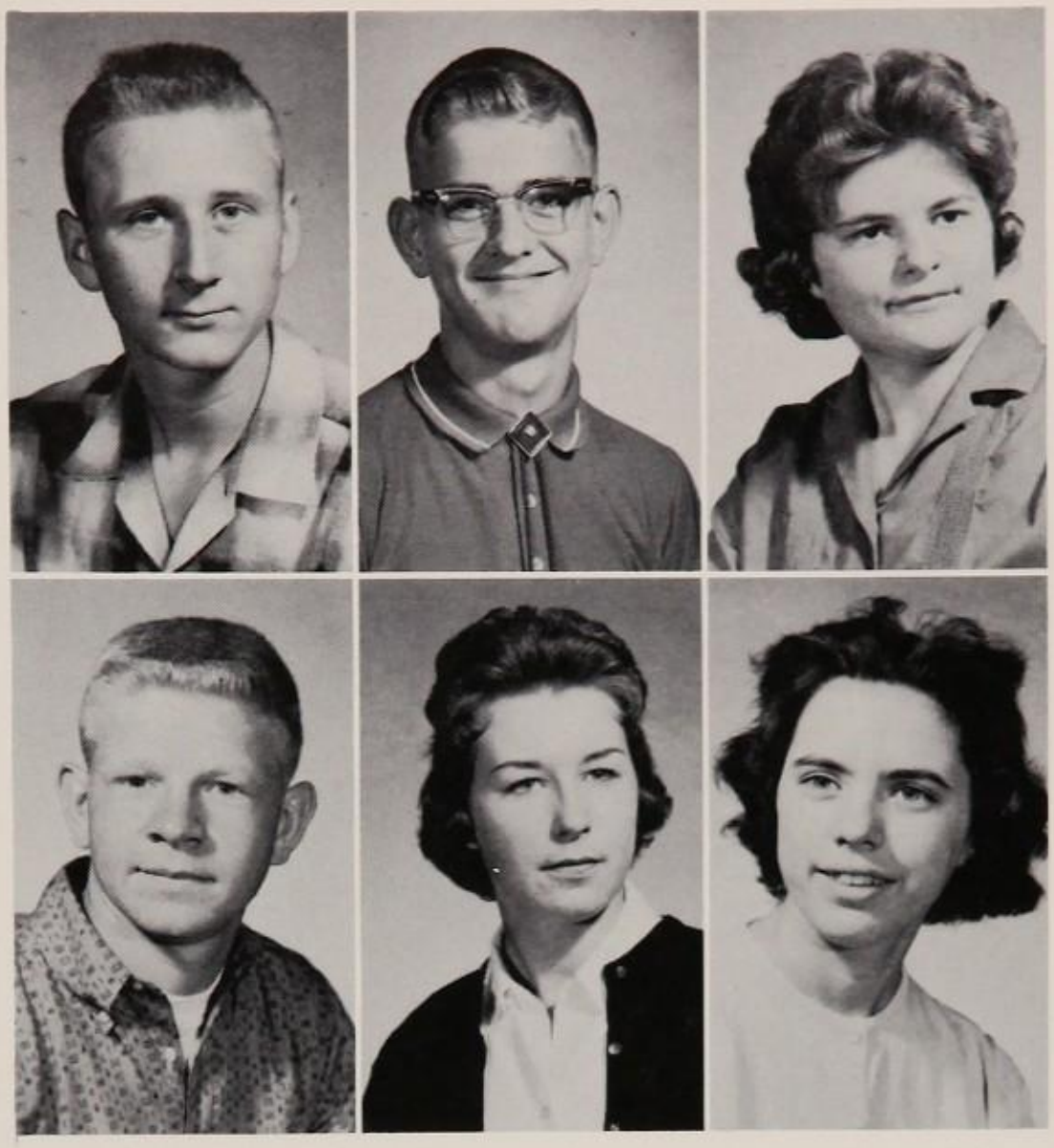

Ronnie Craig
Cheryl Crowder
Juanita Dixon

Cheryl
Dolph
Cindy
Edwards
Richard
Evans
Nancy
Forsythe

Darwin
Green
Doramae
Grant
Gene
Guy
Ivan
Hackely

Brenda Herron
Kathy Holt
Daryl House

Eileen Inskeep
Sandy Kemper
Jane Legge

Janet Leopard
Kelly Loveland
Jim McCombs
Peggy McNicol

Larry Markin
Rita Markin
Jackie Miller
Jane Morrissey

Virginia Mullins
Sharon Overfield
Melvin Perdue

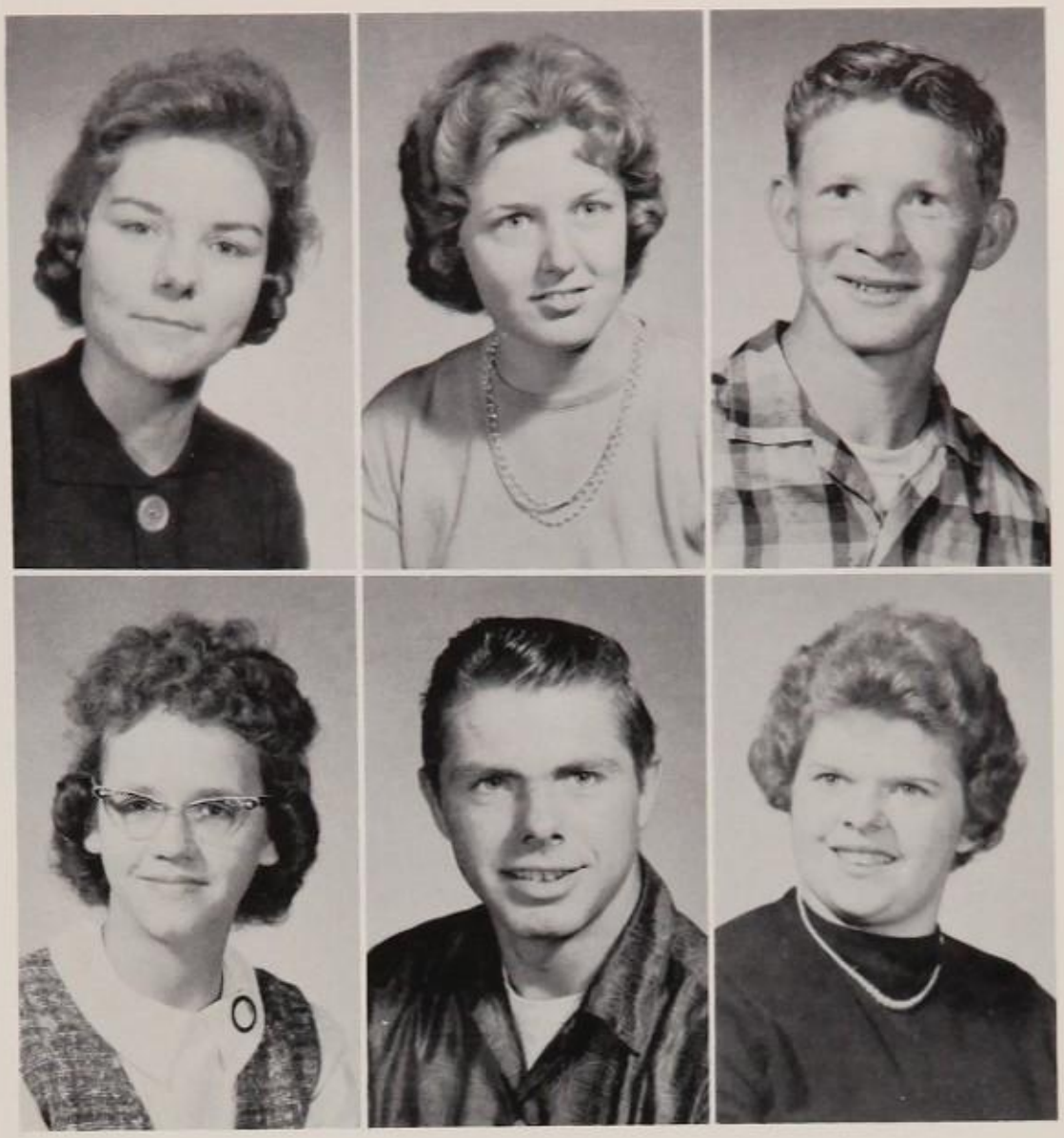

Nancy Perry
Ellis Pinkerton
Kathleen Poland

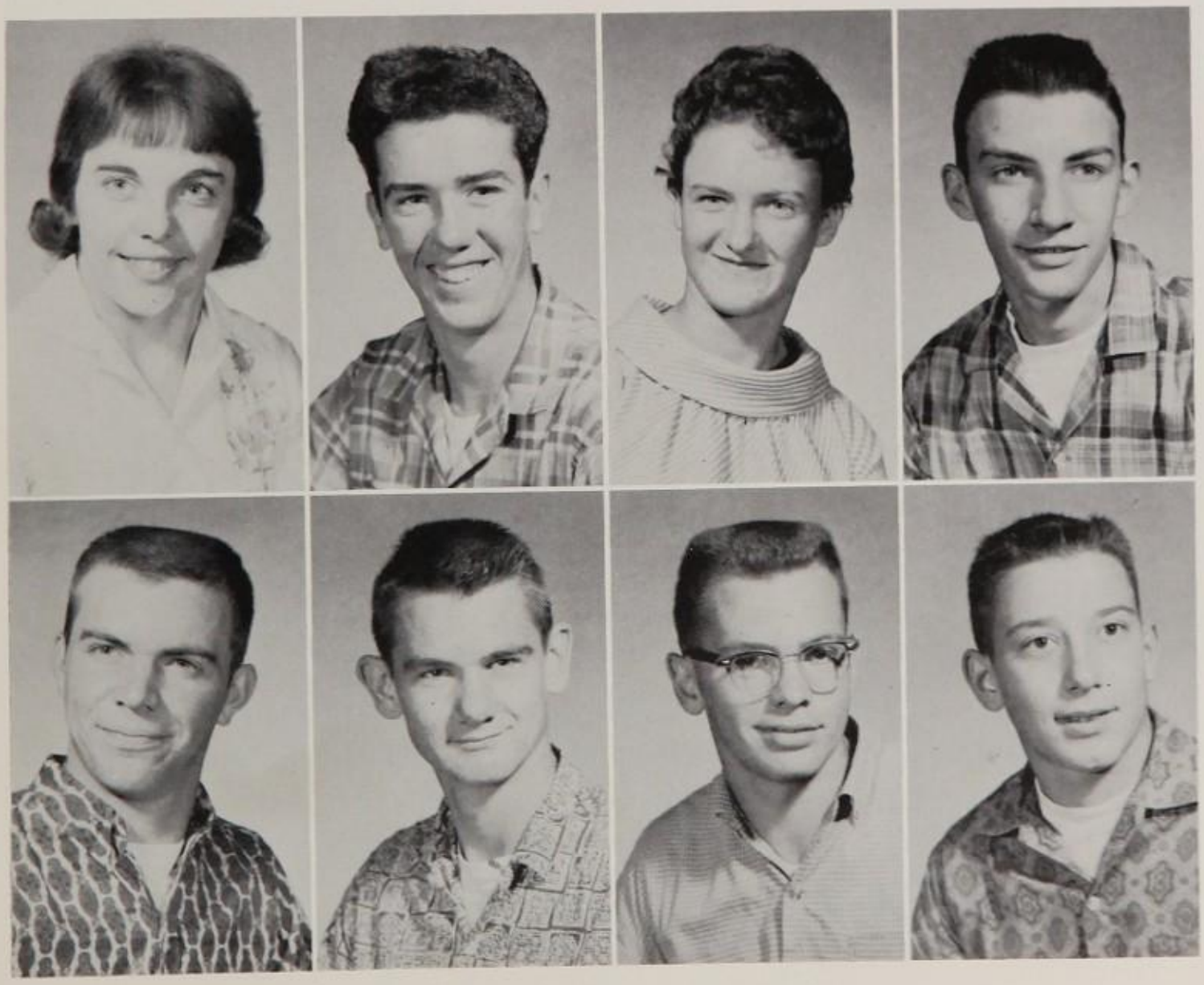

Jane
Randall
Tom
Reid
Patty
Richardson
Robert
Short

Gary
Smith
Charles
Sparks
Marvin
Watkins
Robert
White

Kenneth Williams
Sandy Woods

Billy Wynn
Robert Young

CLASS PLAY PARTICIPANTS: Dolph, Legge, Corbett, Morrissey, Woods, Overfield, Cantrell, Edwards, Coach Power, Loveland, Birt, Grant, Miller, Inskeep, Leopard, Sparks, Stage Manager Biscoff, Herron, Perry, Randell, Kemper, Forsythe, Bahan, Crowder, Richardson, Burnett, Watkins, Reid, Chamberlain, Evans, White, Coleman, Greene, Short, Craig, Williams, Smith, Blankenship.

CLASS OFFICERS: John Nance, Joyce Bumgarner, Peggy Page, Martha Lininger

Sophomores

John Arthur
Brenda Blazer

Carol Bolin
Joyce Bumgarner

Marion Bump
Larry Burton

Jody Carey
Linda Case

Sandra Cave
Wendell Connolly

Kenny Cordell
John Culp

James Davis
James Duff
Betty Eaggleston

Alan Foster
Grace Frazier
Janet Furrow

Gary Grauman
Yvonne Graves
Naomi Hall

Roy Hammond
Harold Harrison

Rebecca Heizer
Ann Hollingsworth

Becky Huffman
Danny Huffman

Ronnie Huffman
Judy Hunt

Darrell Johnson
Larry Knotts

Becky Lee
Carol Lininger

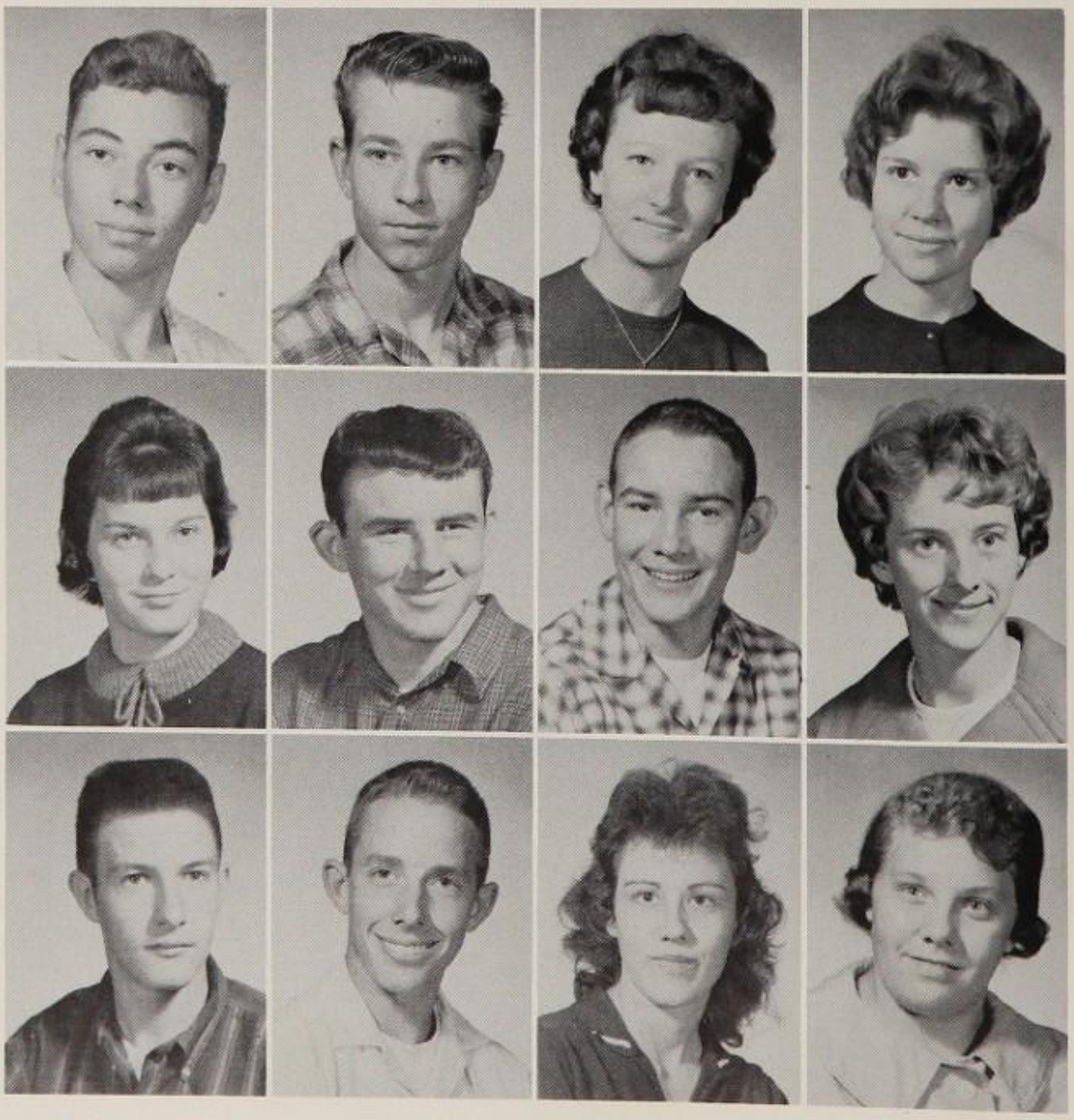

Martha Lininger
Marion Middleton
Steve Miller

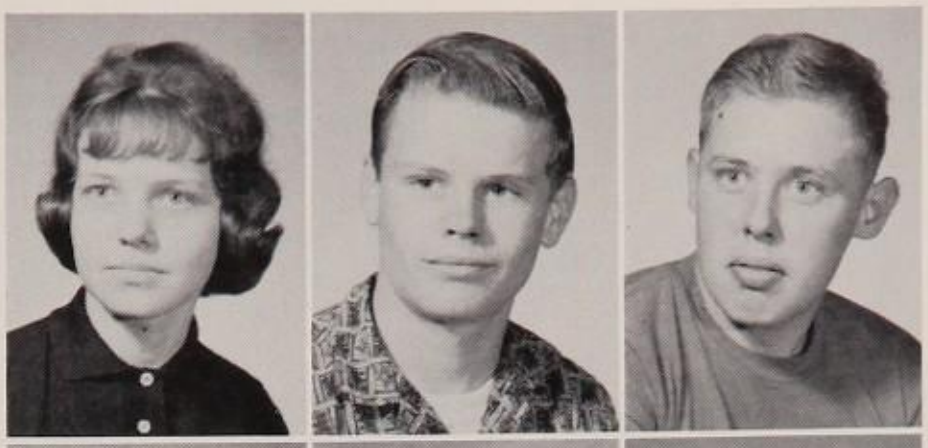

Sandra Millice
Marilyn Moody
Jim Morrow

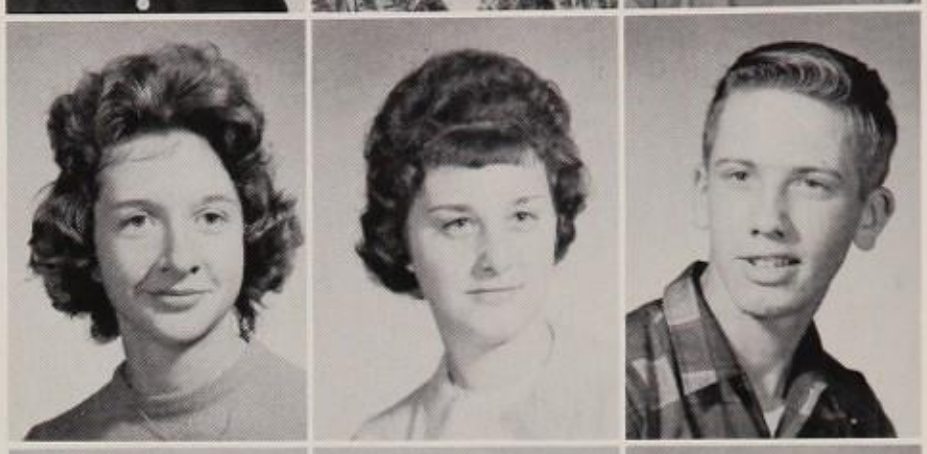

John Nance
Terry Nauman
Julia Oder

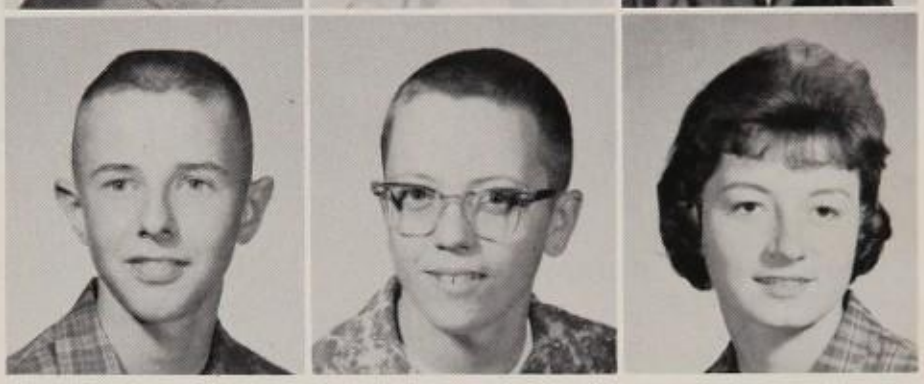

Gene Orahood
Peggy Page
Peggy Pennington
Ronnie Perry

Larry Pratt
Sharon Rodgers
Iva Rodgan
Sallie Salyers

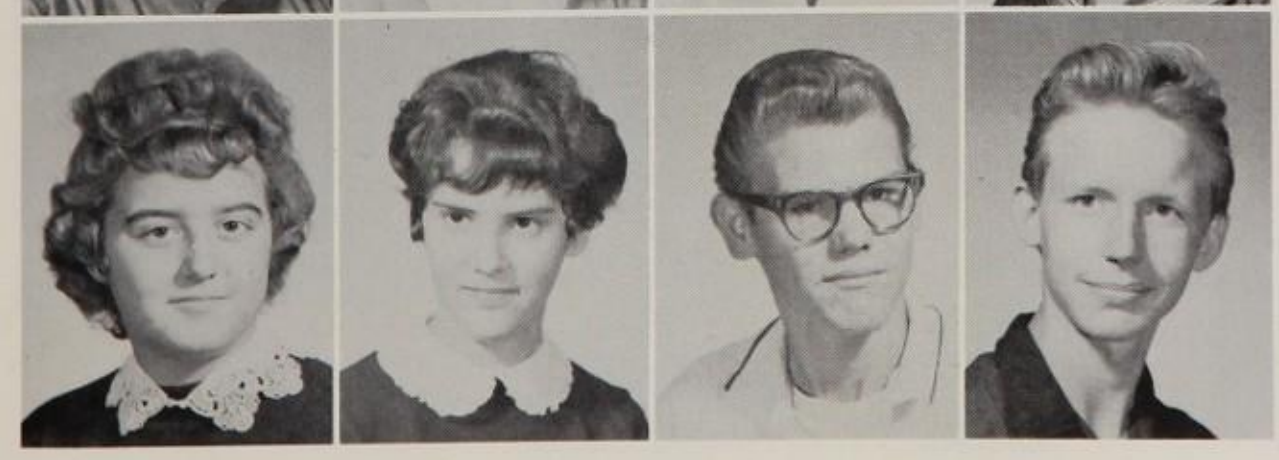

Ruth Schearer
Pamela Seay
Gary Sparks
Albert Still

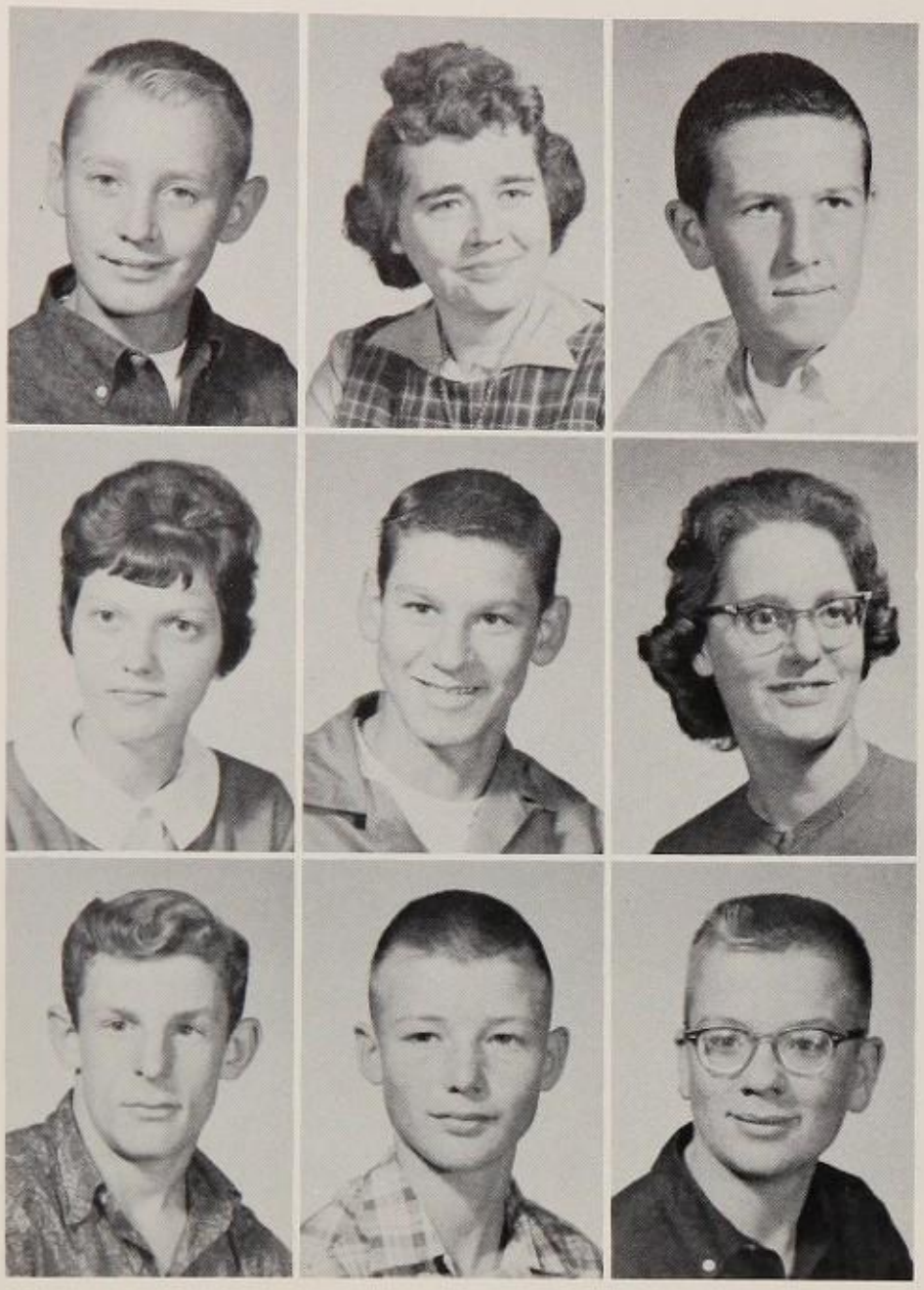

Robert Stimmel
Carolyn Thornhill
David Trout

Sara Trout
Gary Tuttle
Ellen Wells

Pete Wilkins
Stanley Wilkins
John Williams

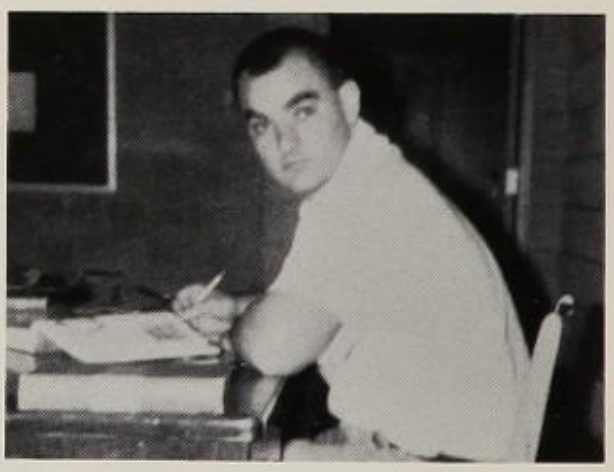

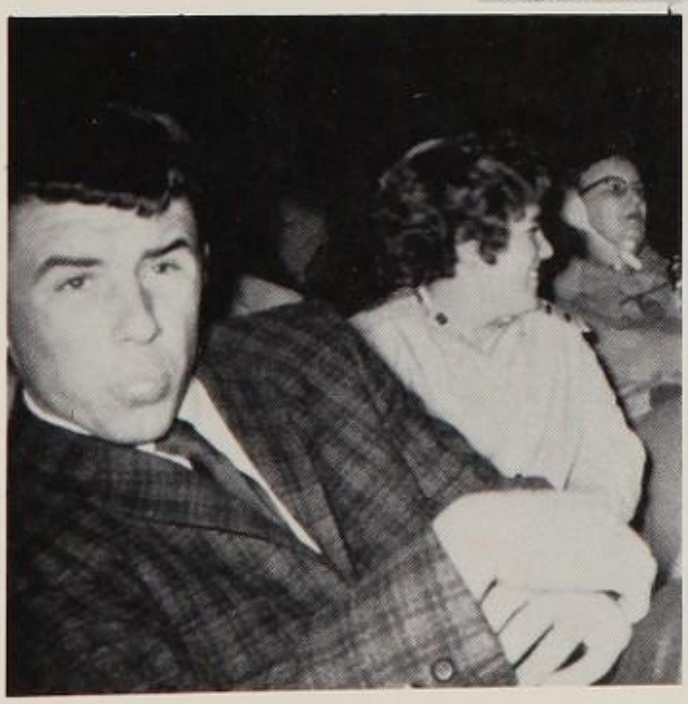

Freshmen

CLASS OFFICERS: Sandra Coates, Eric Johnson, Charles Owens, Than Johnson, Gary Herron

Gary Bahan
Linda Baker
Patty Baker
Darrel Bishop
Ray Boggs

Debbie Boldman
James Brake
Walter Burroughs
Cheryl Cantrell
Dennis Carey

Janet Cave
Sandra Coates
Cynthia Crain
James Crain
Patty Culp

Phyllis Davis
La Mar De Laney
Melvin De Long
Ann Eaton
Howard Edley

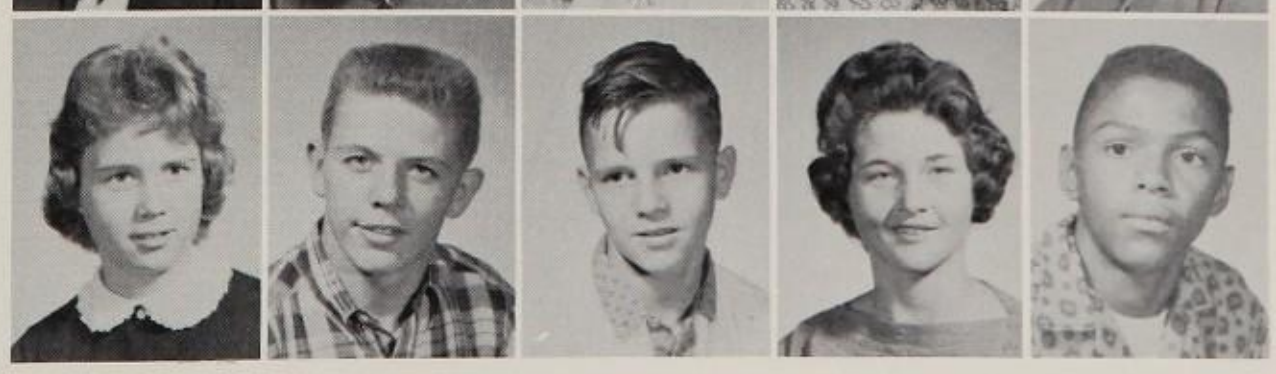

Robert Stimmel
Carolyn Thornhill
David Trout

Sara Trout
Gary Tuttle
Ellen Wells

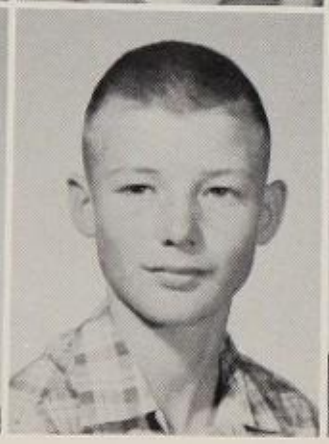

Pete Wilkins
Stanley Wilkins
John Williams

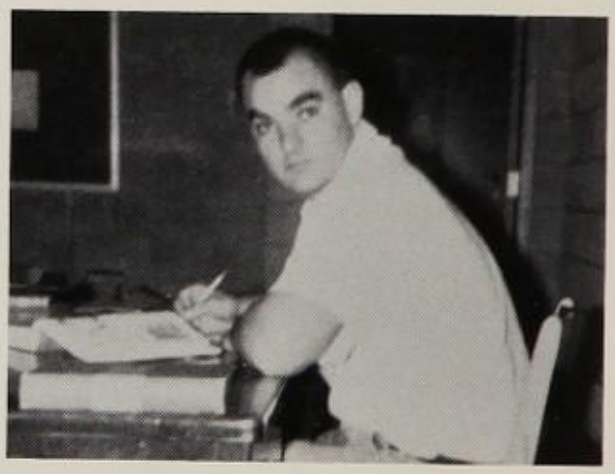

Freshmen

CLASS OFFICERS: Sandra Coates, Eric Johnson, Charles Owens, Than Johnson, Gary Herron

Gary Bahan
Linda Baker
Patty Baker
Darrel Bishop
Ray Boggs

Debbie Boldman
James Brake
Walter Burroughs
Cheryl Cantrell
Dennis Carey

Janet Cave
Sandra Coates
Cynthia Crain
James Crain
Patty Culp

Phyllis Davis
La Mar De Laney
Melvin De Long
Ann Eaton
Howard Edley

Jane Evans
Cheryl Forsythe
Roger Frazier
John Gibbs
Marion Gregg

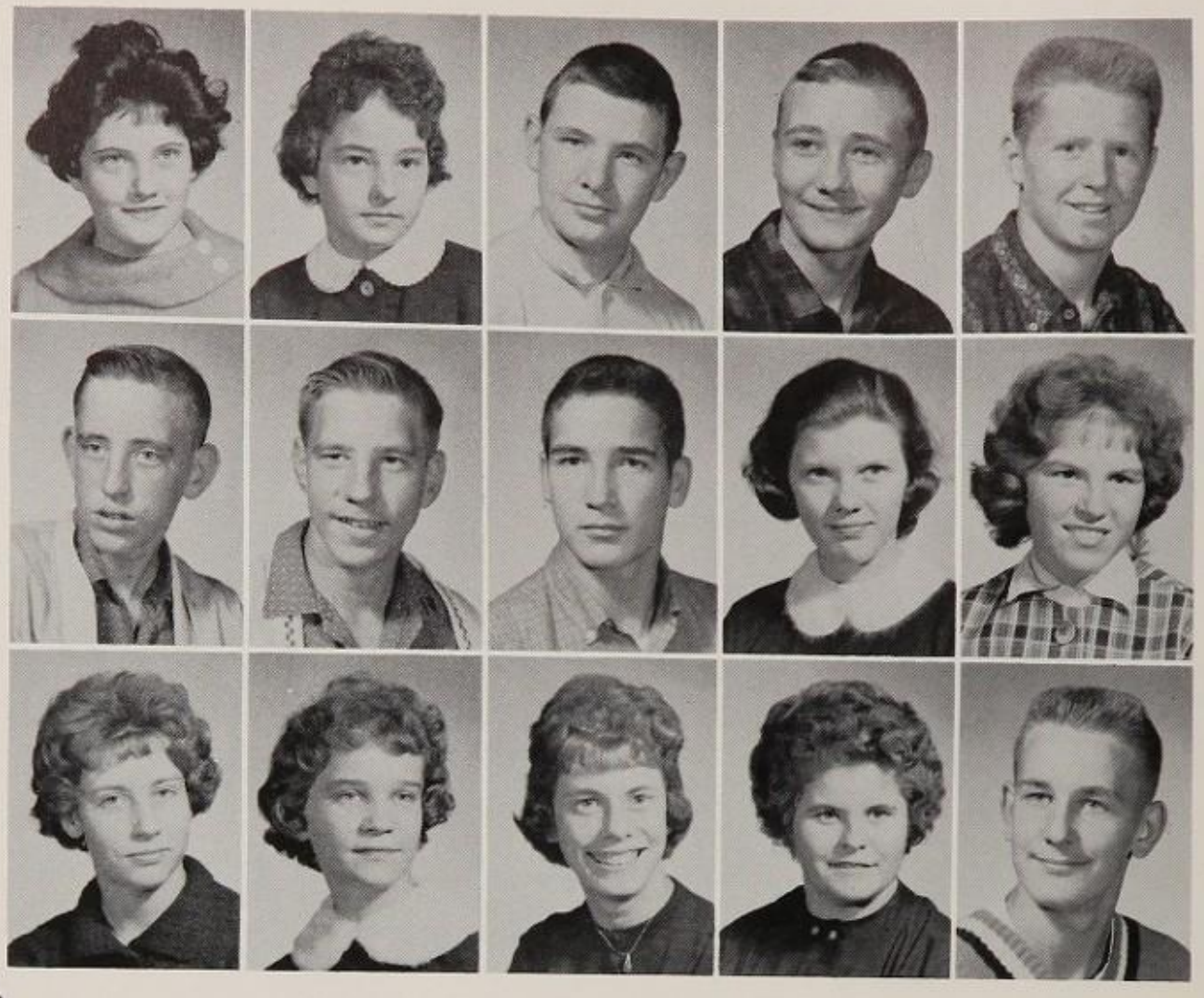

Gary Grim
Larry Grim
Gary Herron
Anita Hayslip
Connie Hess

Rosemary Holt
Sandy Huffman
Cylinda Hunt
LaVonne Hunt
William Instine

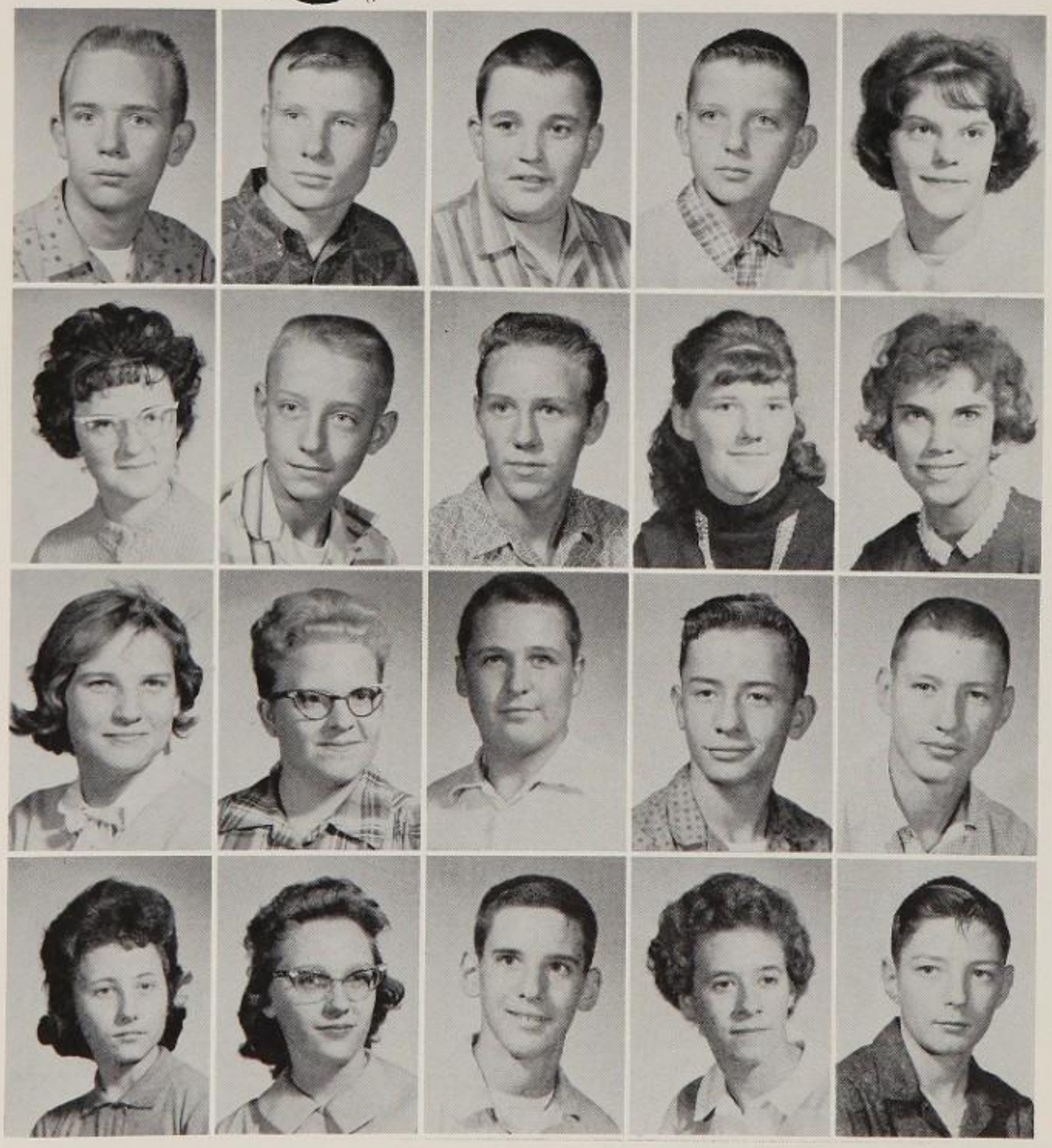

Robert Jackson
Eric Johnson
Jim Johnson
Than Johnson
Wanda Keene

Patty King
John Linville
Jack Logsdon
Marilyn Longberry
Janet McCombs

Janette McCombs
Joanne McCubbins
Charles McNicols
Eddie Markin
Clyde Moore

Margaret Nance
Vicki Neer
Steve Oberdier
Nancy O'Brien
Bill Oder

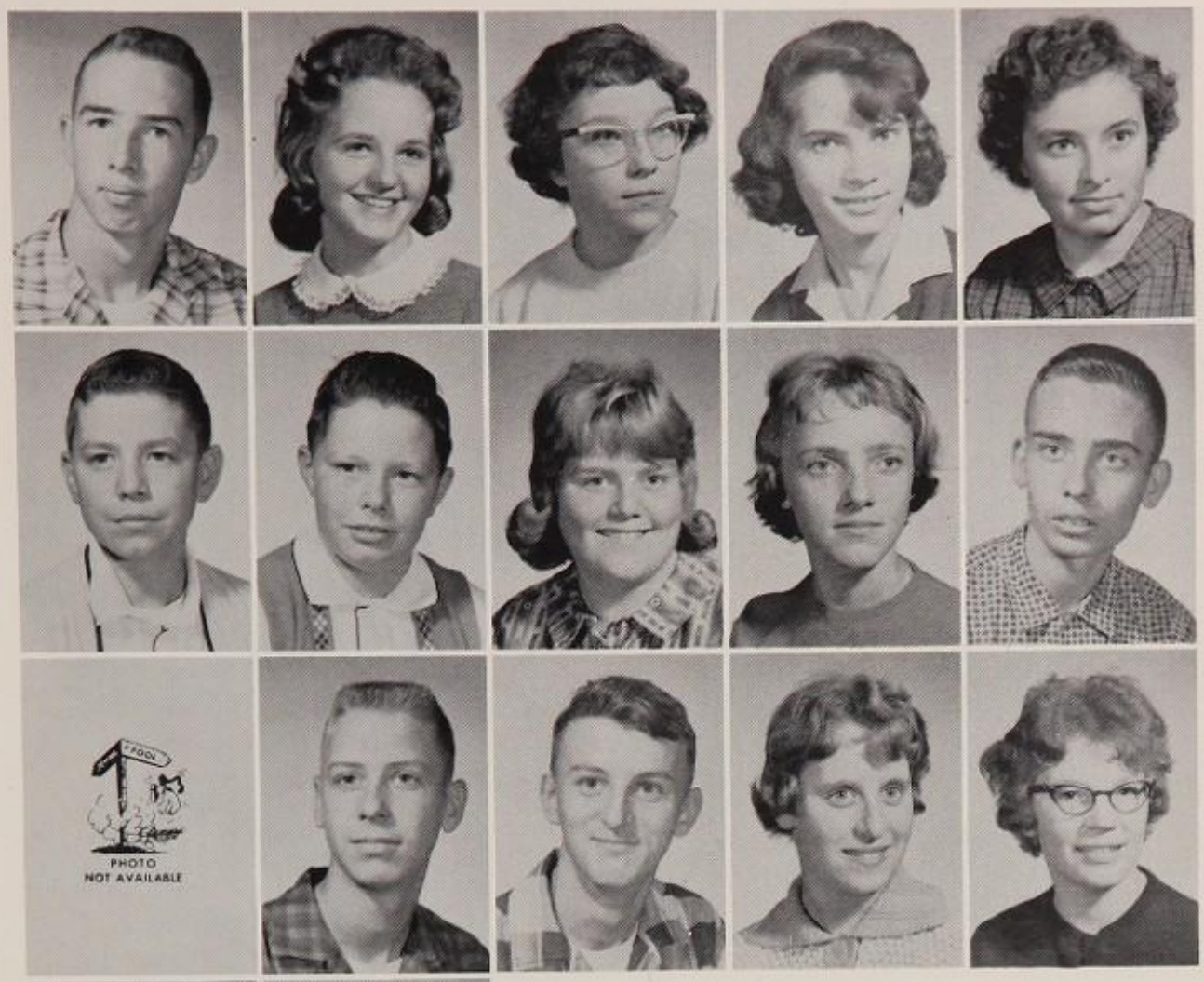

Charles Owen
Sandra Perry
Sandra Robinson
Linda Short
Barbara Simpson

Don Sowers
Tom Sowers
Linda Spain
Martha Stimmel
Jerry Stultz

R. Turnmire
Mike Troyer
Joseph Tussing
Helen Wells
Valerie Williams

Sharon Wynn
Esther Young

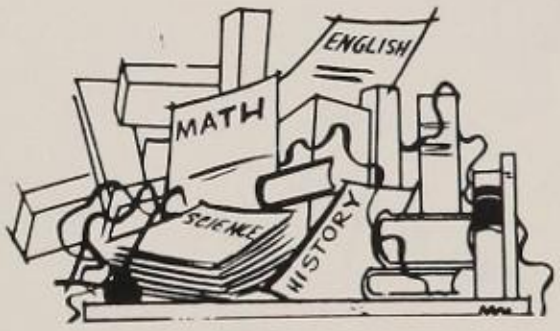

Stanley Wilkins
(J-B. Rd)

"Linda"
"Johnnie"

(Bob Stimm
Bugs)
64

Autographs

Wendell Connolly
(Windy) "64"

"Joyce"
64

Ann Eaton
"65"

Pam Seay
"64"

Sara Trout
"64"

"Linn"
"Tollingsworth"
-64-

"Linda
Case"
-64-

Marilyn Moody
-64-

Peggy
Bahan
-63-

"Jeanne
Gwaves"
-64-

PEGGY PENNINGTON
-64- JUNIOR

Milligan

Cheryl Forsythe
(Peachie)

Miffis Mavis

Mark Westfall
-68-

Jim Davis

Jody
Carey
-64-

Peggy
Case
"66"

Julia Oder
"Janie Freckles"
-64-
Phyllis Davis

Janet Case
Senior
-63-

Cheryl Crowder
"63"
Auto book

Judi
Kay
Hunt

Athletics

Football

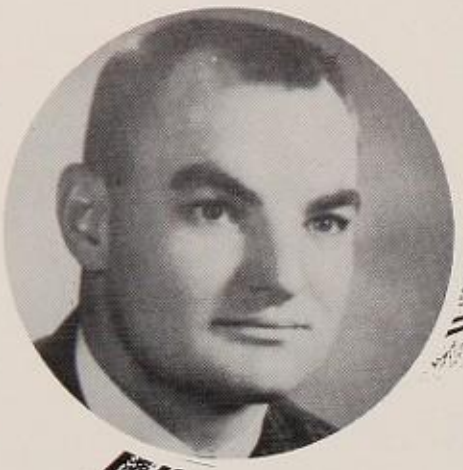

Coach Young

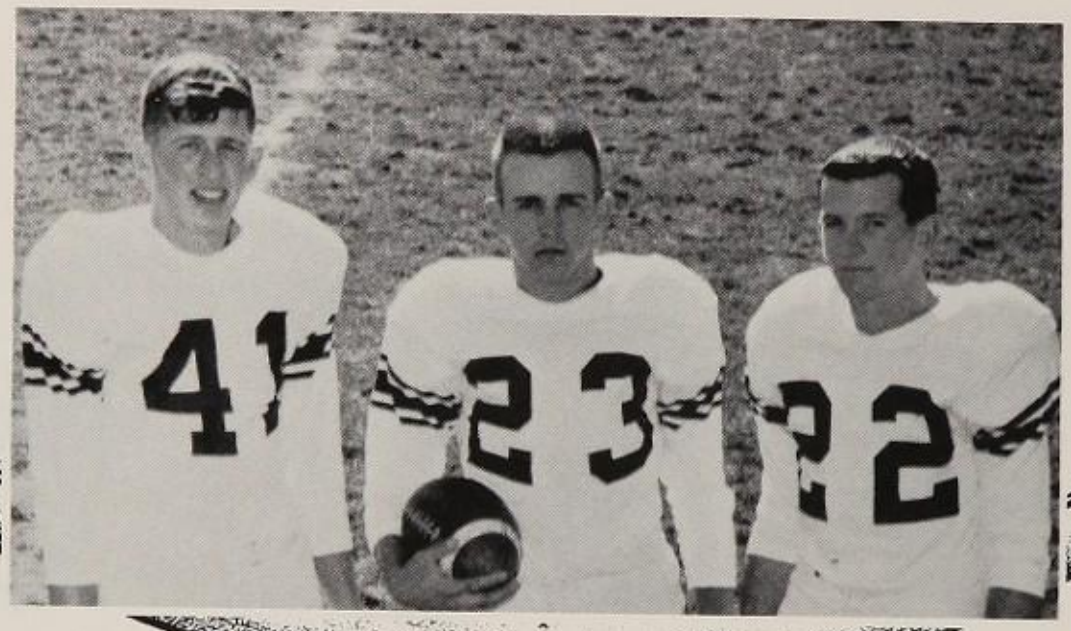

Coach Sergeant

Co Captain Ronny Rutan, Captain John Louden, Mike Trout

ROW 1: Russell, Moore, Corbett, Loveland, Smith, Lantz, Rutan. ROW 2: Ross, Louden, Bishop, Chambers, Trout.

Football Team

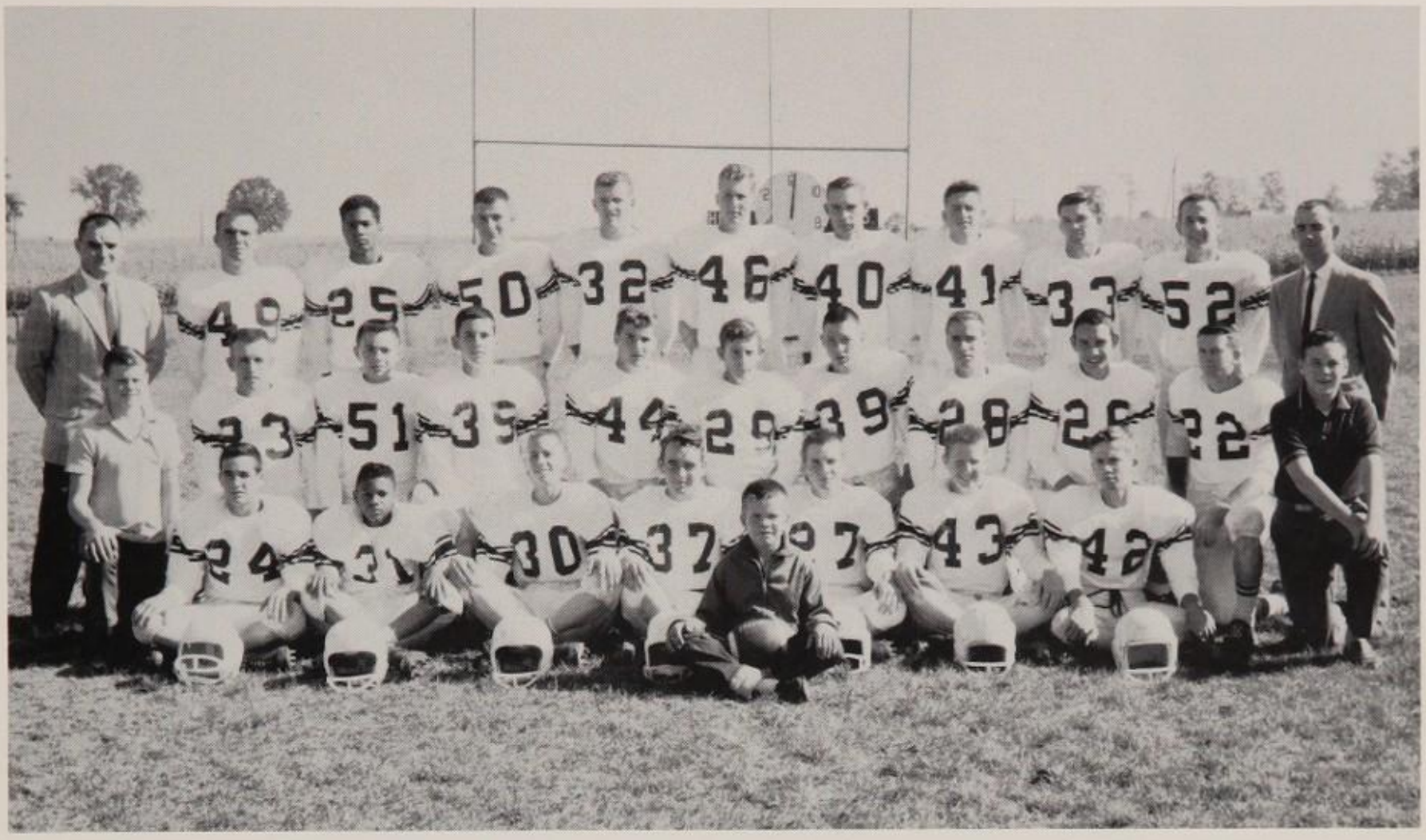

ROW 1: Herron, Edley, Treyer, Bump, Bump, Gregg, Morrow. ROW 2: Louden, Foster, Obedier, Bishop, Wilkins, Moore, Grauman, Huffman, Trout. ROW 3: Smith, Ross, Corbett, Bishop, Lantz, Russell, Rutan, Chambers, Loveland. Coaches Mr. Young, Mr. Sergeant. Managers; Middleton, Wilkins, and Duff.

SCORES

	We	They
Logan Hills	20	6
Huntsville	34	8
Ashville	6	6
Johnathan Alter	8	0
Madison South	6	61
Cedarville	26	32
West Jefferson	0	38
Mt. Sterling	0	34
Greenview	0	20

Managers Ricky Wilkins, Marion Middleton, Jim Duff

Senior Players

Herman Chambers

Mike Trout

Danny Bishop

Ronny Rutan

Who Goofed?

Bob Corbett

Paul Ross

John Louden

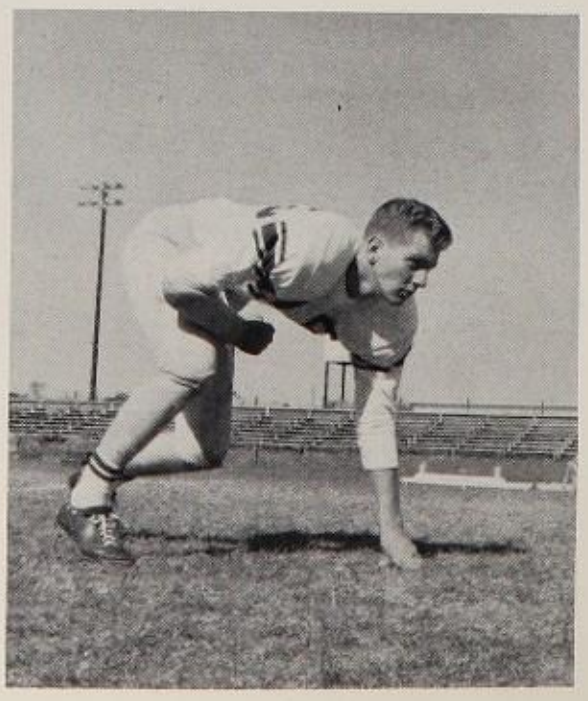

Skip Lantz

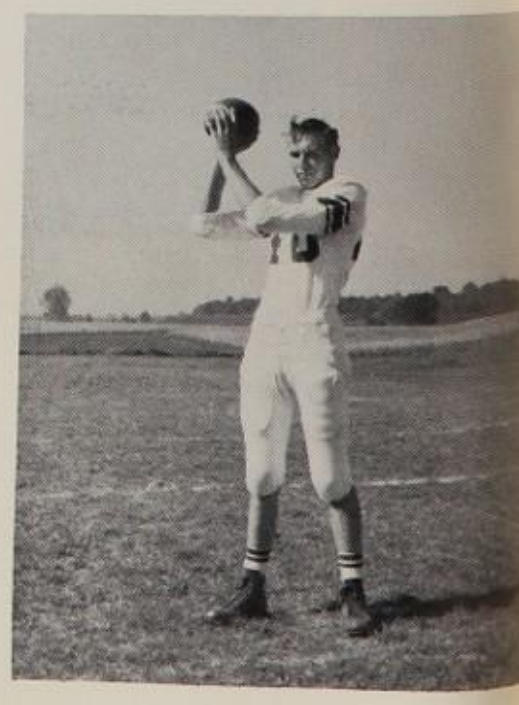

Wayne Russell

Before game preparation

Before???

After!!!

Go! Triad Go!

JOAN WATKINS

Football Homecoming Queen

ATTENDANTS: C. Hunt, D. Outland, Queen J. Watkins, J. Case, P. Page

The Big Moment

Flowers? For Me!

WOW!

The Speech of Gratitude

Wilkins, Huffman, D. Huffman, Russel, Rutan, Sparks, Bishop, Scott, Ross, Louden, Markin

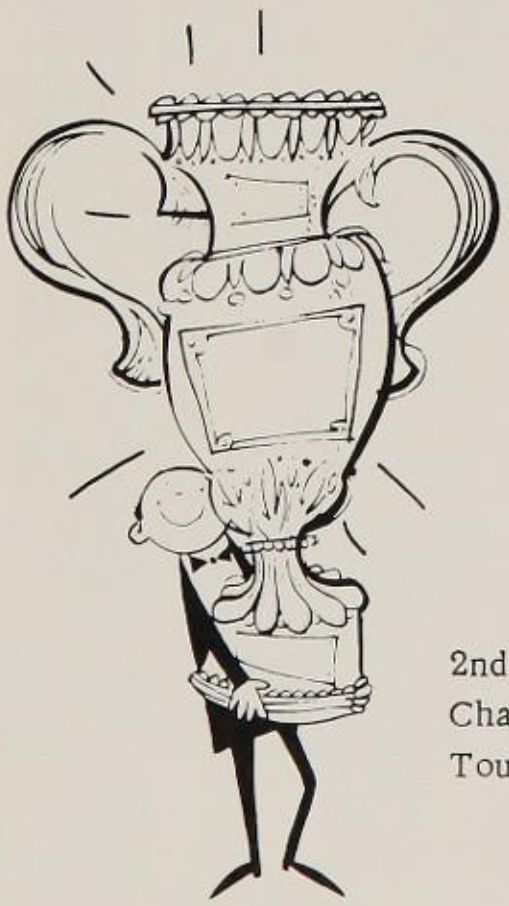

2nd Place
Champaign Co.
Tournament

	They	We
Mechanicsburg	51	47
Graham	70	43
Riverside	62	52
Mechanicsburg	46	57
Indian Lake	92	56
Ashville	83	55
Rushsylvania	61	68
Jonathan Alder	55	69
Northeastern	65	53
Madison South	56	60
Riverside	71	39
Cedarville	62	55
Fairbanks	57	58
West Jefferson	53	66
Logan Hills	57	47
Mt. Sterling	49	70
Greenview	62	59
Fairbanks	46	62

Markin, Carey, Perry, Instine, Grauman, Troyer, Bishop, Connolly, Moore, Oberdier, Stultz, Loveland, Herron, Edley, Gibbs, Coach Young, Wilkins, Johnson.

	They	We
Mechanicsburg	38	31
Graham	36	16
Riverside	39	22
Mechanicsburg	38	32
Indian Lake	38	39
Ashville	53	40
Rushsylvania	35	36
Joanathan-Alder	28	26
Northeastern	39	43
Madison South	38	29
Riverside	34	44
Cedarville	30	46
Fairbanks	62	32
West Jefferson	21	38
Logan Hills	44	41
Mt. Sterling	28	40
Greenview	27	54
Fairbanks	43	50
Tournament		
Mechanicsburg	53	40
W. L. - Salem	53	35

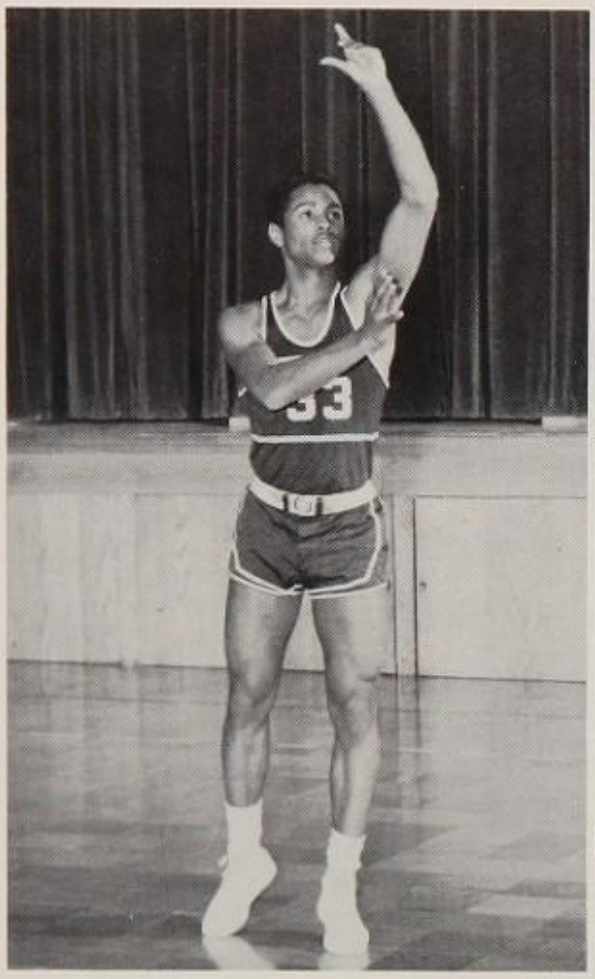

Paul Ross

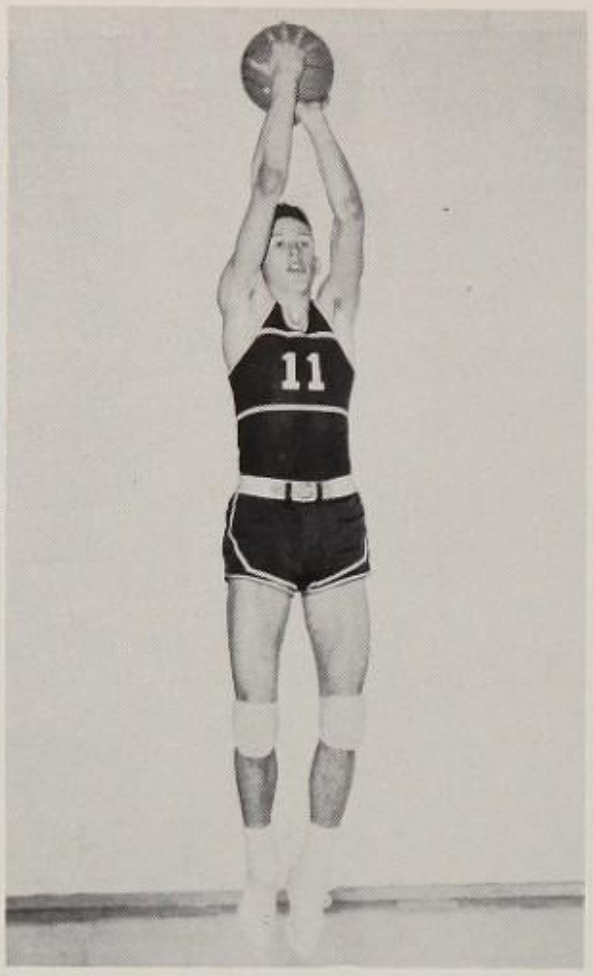

Ronny Rutan

Wayne Russell

Danny Bishop

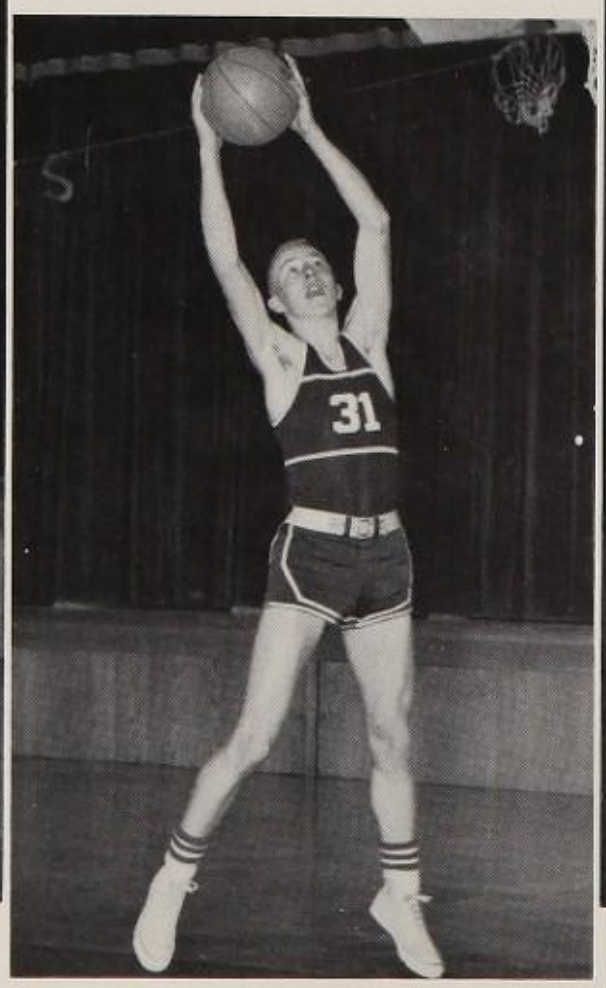

Matthew Scott

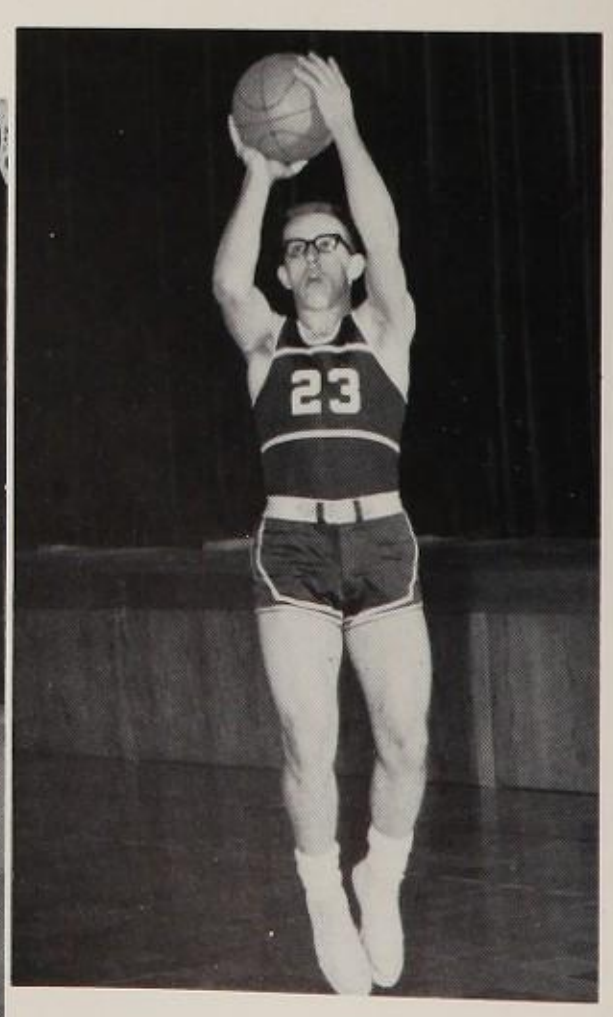

John Louden

Action?

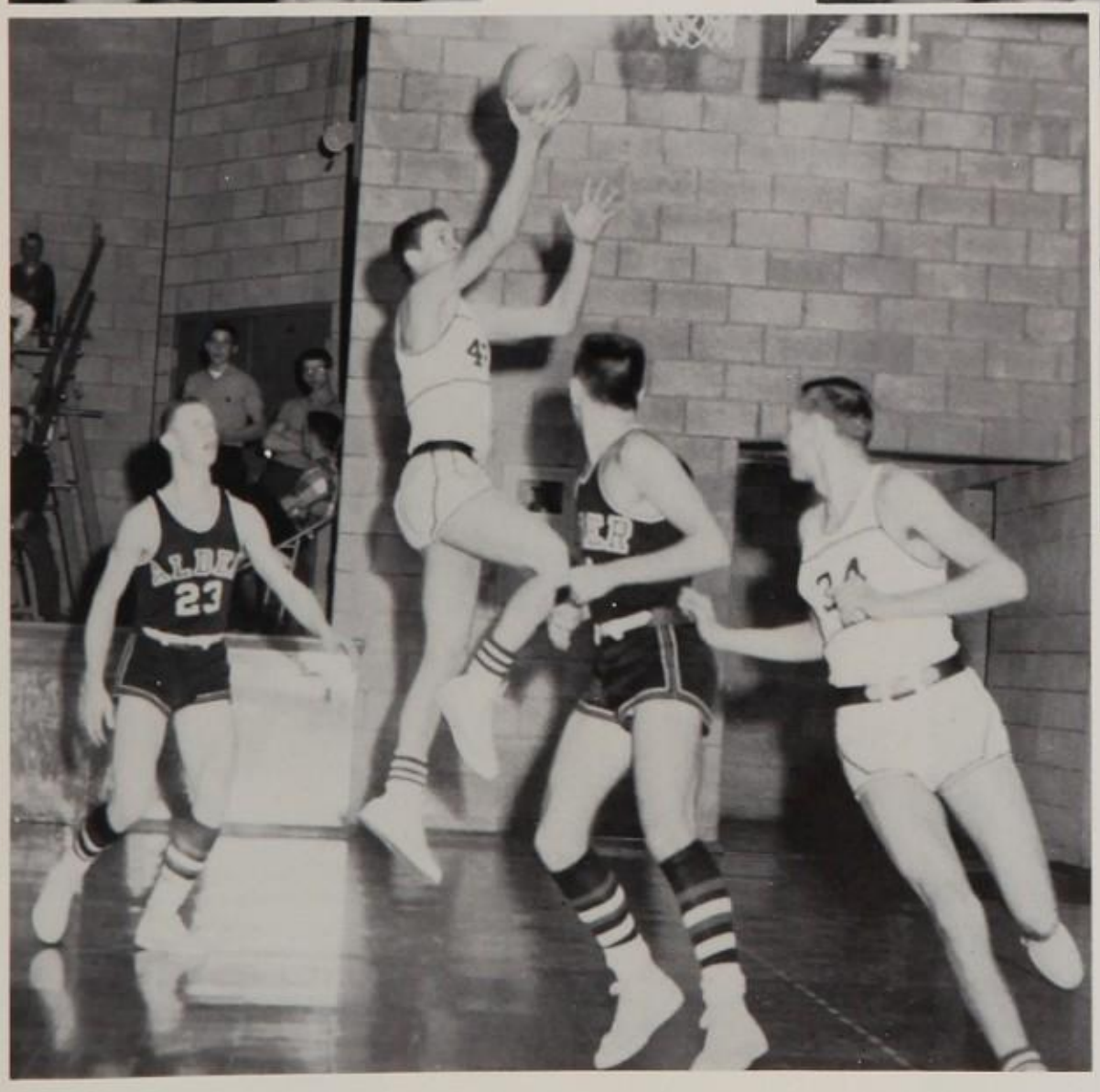

☆

☆ ☆

Cheerleaders

Varsity

Mary Dagger

Linda Boldman

Cynthia Edwards

Linda, Cynthia, Brenda, Mary

Brenda Herron

Cheerleaders

Reserves

Anne Eaton

Yvonne Graves

Ann Hollingworth

Phyllis Davis

Ann, Phyllis, Anne, Yvonne

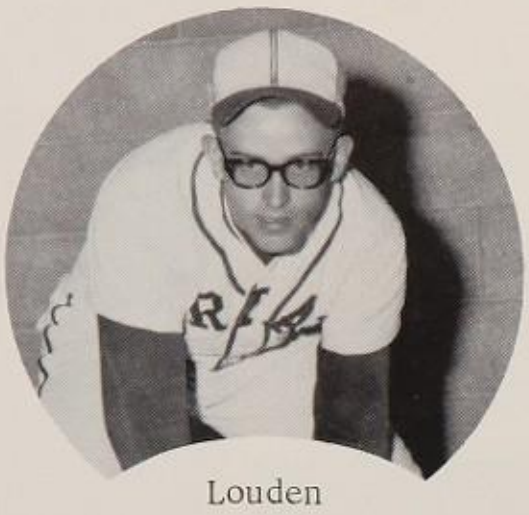

Louden

Rutan

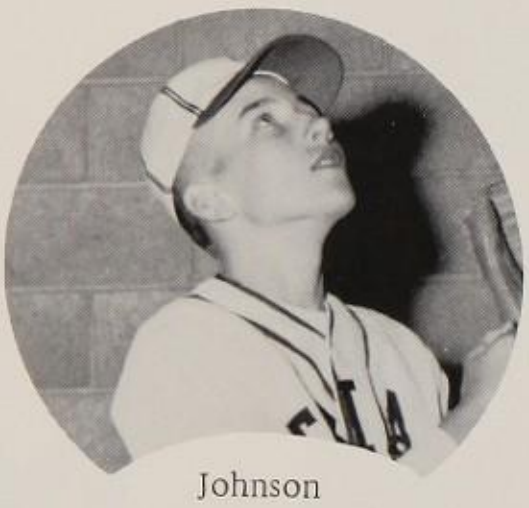

Johnson

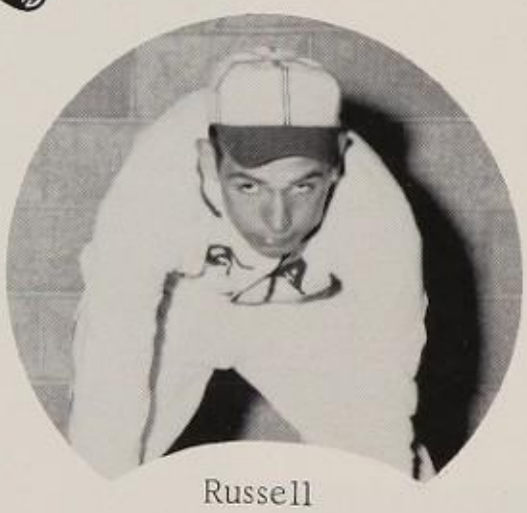

Russell

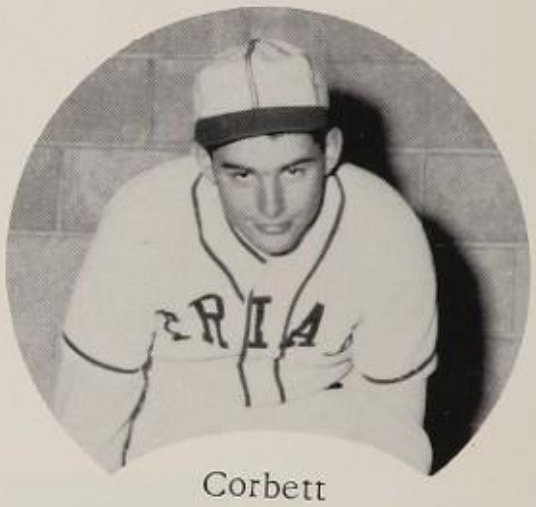

Corbett

E. Johnson, J. Stultz, L. Markin, J. Louden, W. Instine, G. Herron, G. Johnson, R. Craig, W. Russell, R. Rutan, B. Corbett, A. Foster, G. Grauman, D. House. Coach Sergeant.

M. Trout, D. Oyer, G. Hackett, E. Witten, M. Scott, R. Rutan, P. Ross, J. Louden, Coach John Young.

M. DeLong, J. Linville, M. Middleton, D. Sowers, T. Johnson, Coach Young, M. Trout, P. Wilkins, M. Gregg, Owen, G. Hackett, D. Oyer, J. Louden, L. Knotts, Moore, E. Witten, P. Ross, R. Rutan, M. Scott, M. Troyer, K. Loveland, J. Morrow.

TRACK

T Men

BASEBALL

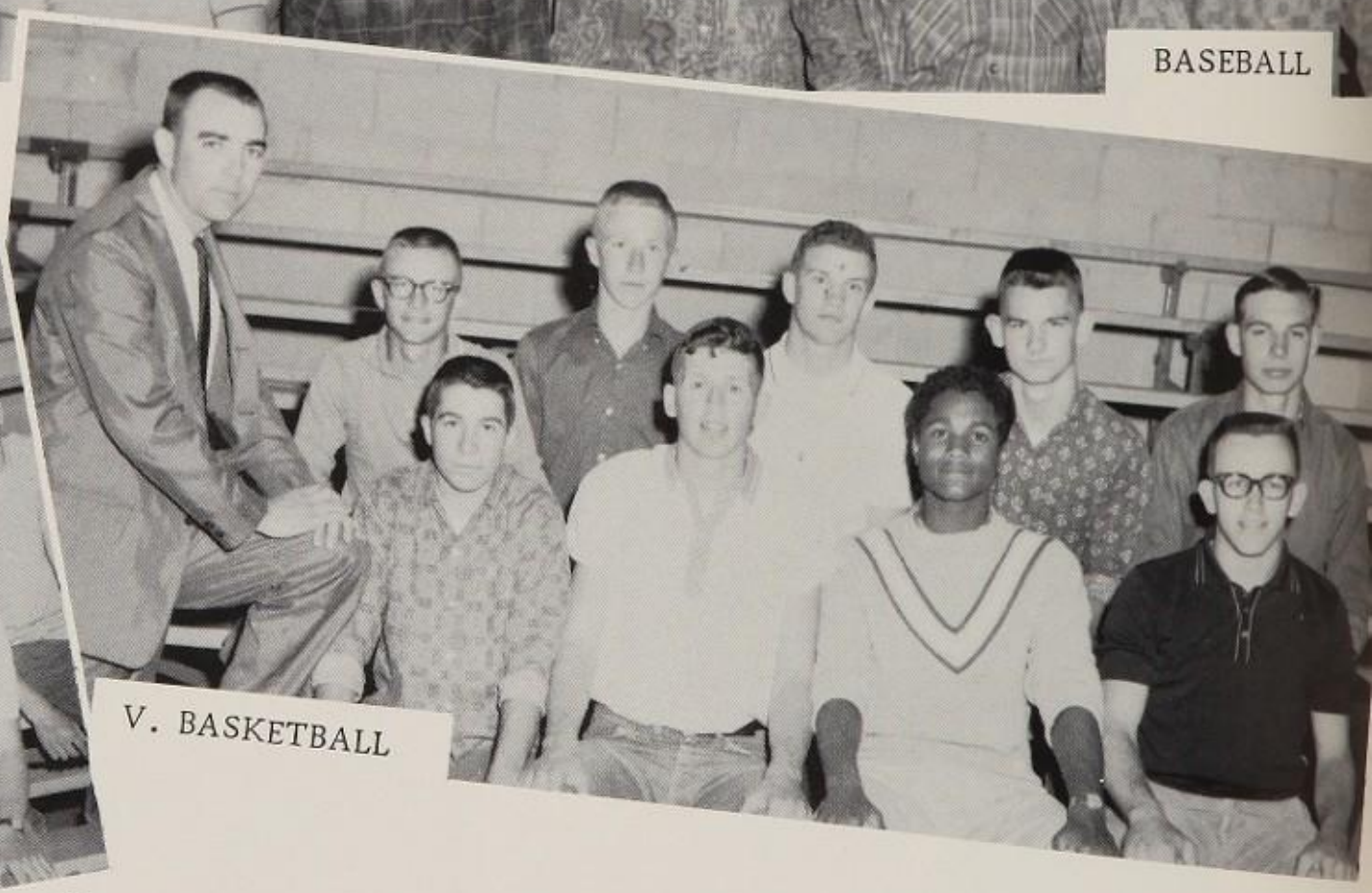

V. BASKETBALL

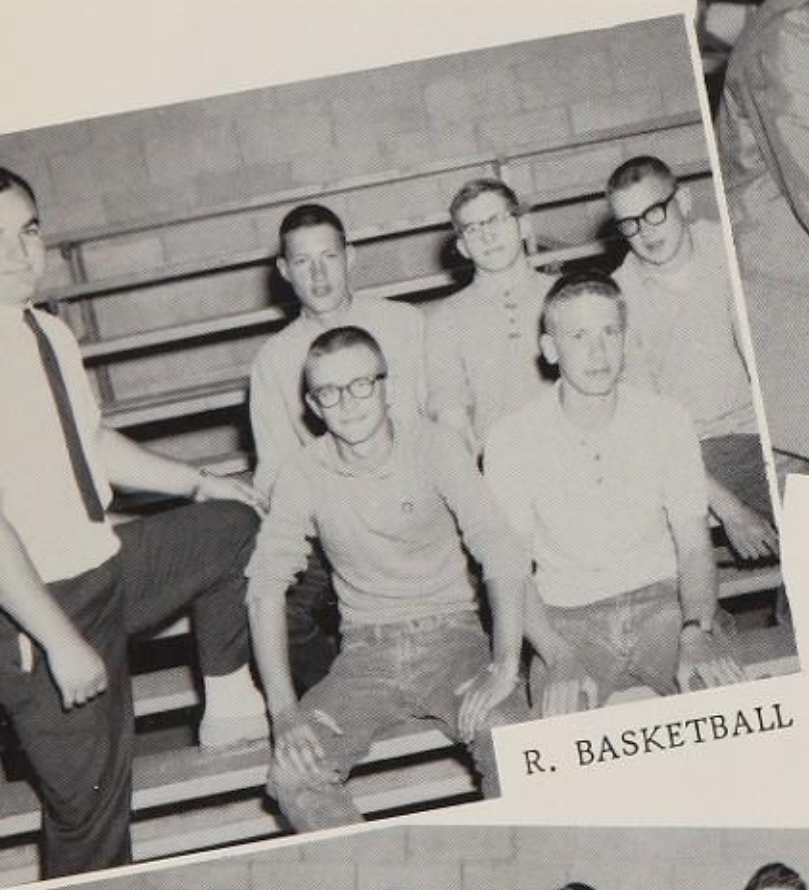

R. BASKETBALL

FOOTBALL

ou
Can't
Take It
ith You

lph Coleman

HI-LITES

TRIAD F.F.A.

Parent - Son Banquet

FOOD FESTIVAL
APRIL 5, 1962
12:30 - 4 P. M.

12:30 - 2 P. M.
Viewing of Displays and Floor Demonstration

Spring Concert

BEST FOOT FORWARD

NOVEMBER 16-17, 1961

March 30, 1962

NIOR- CLASS-PLAY

IAD HIGH SCHOOL

SPOR

TUMBLING SHOW
APRIL 6, 1962

7:30 P. M.

TRIAD HIGH SCHOOL

PROM

FASHION FANTASY

SEVENTH ANNUAL
FASHION SHOW
and
QUEENS COURT

GAA

Don't forget the GAA dance after the Fairbanks game, on Feb. 16. The donation a will be 35¢. It

COLLEGE DAY AGENDA

BAND

See You At The
TOURNAMENT

ATHLETIC

FEBRUARY 13 - at

ECHANICSBURG

BANQUET

Preparation

Get ready

Senior Award

Go!

Models???

JUDY CUMMINS, Queen

Maids of Honor

presents

FASHION FANTASY

SEVENTH ANNUAL FASHION SHOW and QUEENS COURT

The Queen and her Court
Mistress of Ceremony

WINNERS OF FASHION SHOW

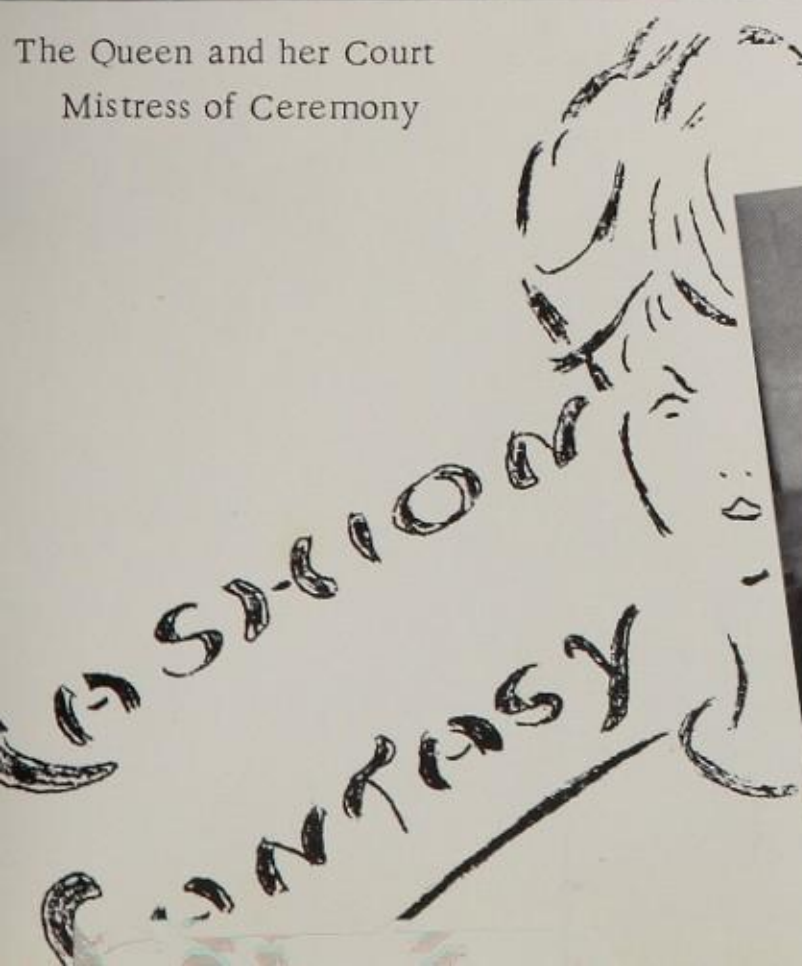

EDITH GREGG

Miss Rigby, Y. Graves, N. Forsythe,

FHA

JUNIOR COOK WINNERS: Opal Green, Nancy Forsythe, Gracie Frazier, Phylis Davis.

FHA
President
CONNIE WILKINS

FHA GROUP

F F A

SENIORS

JUNIORS

SOPHOMORES

FRESHMEN

State Livestock Team

Meat Judging

Dairy Judging

Livestock Judging

OFFICERS - 1960-61

President - - - - - - - - -M. TROUT
V.-President - - - - G. JOHNSON
Secretary - - - - - - - -W. RUSSELL
Treasurer - - - - - - - - - - R. HESS
Reporter - - - - - - - B. CORBETT
Sentinel - - - - - - - - - -J. WHITE
Student Advisor - - - - T. BROWN

BOB CORBETT - State Farmer

G. Johnson
Queen -
Carolyn Coates
M. Trout

Queen -
CAROLYN COATES
Jr. Attendant -
CHERYL CROWDER
Fr. Attendant -
NANCY O'BRIEN
Soph. Attendant -
ANN HOLLINGSWORTH
Sr. Attendant -
MARY DAGGER

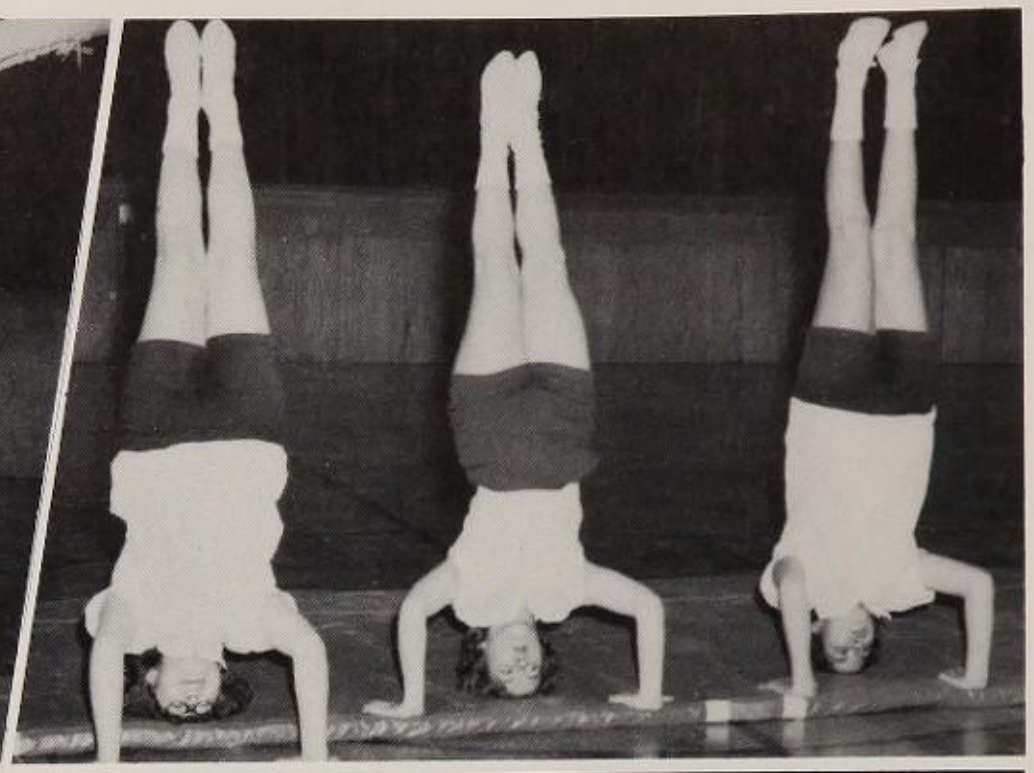

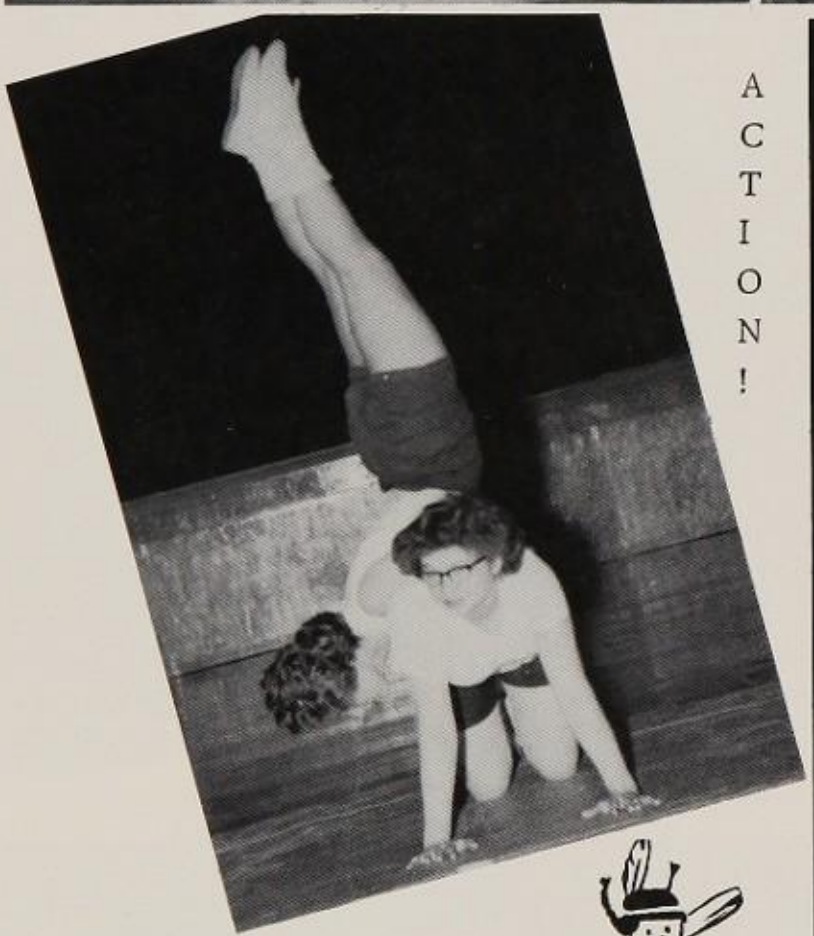

A C T I O N !

G A A

MRS. WESTFALL, Advisor
MARY DAGGER

OFFICERS - Y. Graves, D. Wingo, K. Holt, B. Herron.

Varsity T

President Matt Scott, Vice-Pres. Ernie Witten, Sec.-Treas. Gary Smith, Advisor Coach Young.

ROW 1: Coach Young, Foster, Witten, Coleman, Rutan, Bishop, Smith, Huffman. ROW 2: Louden, Trout, Russell, Ross, Huffman, Chambers, Corbett. ROW 3: Bishop, Moore, Hackett, Loveland, Bump, Herron, Scott, DeLaney, Wilkins, and Grauman.

EDITOR -
Ralph Coleman
ASSISTANTS -
Evelyn Corbett
Gary Johnson

MR. BOWEN

Triad-Hi-Lites

REPORTERS: C. Hollingsworth, D. Wingo, N. Craig, G. Hackett, J. Carey, S. Lantz, B. Corbett, T. Johnson, M. Dixon.
TYPISTS: J. Watkins, S. Overfield. ADVISOR: Mr. Bowen.

OFFICERS -
John Louden
Mildred Dixon
Joan Carey
Gary Johnson

MR. BEATTIE

Beta Club

MEMBERS: J. Dixon, N. Craig, M. Lininger, J. Bumgarner, J. Watkins, M. Dixon, J. Leopard, B. Blazer, M. Trout, C. Coates, S. Overfield, D. Wingo, R. Perry, R. Grauman, J. Louden, Dolph G. Johnson, R. Coleman, M. Scott, J. Morrow, G. Johnson, J. Oder.

MISS JANE SQUIRES

President: MILLIE DIXON
Vice-President: JOHN LOUDEN
Secretary-Treasurer: JOAN WATKINS
Chaplain: DAVID YOUNG

V. Neer, J. Spain, L. Boldman, D. Outland, J. Watkins, M. Dagger, Y. Graves, D. Boldman, M. Lininger, J. Dixon, G. Frazer, C. Hollingsworth, R. Holt, M. Dixon, C. Wilkins, N. Craig, P. Pennington, B. Blazer, S. Millice, C. Crowder, J. McCubbins, P. Culp, B. Lee, J. Cummins, J. Oder, J. Bumgarner, S. Instine, C. Coates, D. Wingo, R. Grauman, P. Barker, C. Crain, C. Dolph, E. Wells, M. Stimmel, J. Carey, J. Hunt, M. Crain, B. Moore, S. Witten, N. Loveland, S. Overfield, K. Black, C. Thornhill, J. Evans, P. Witten, C. Hess, P. Cantrell, C. Edwards.

Senior Choir Members

Librarians

Robe Committee

County Festival Choir

Choir Letterman

Ohio Wesleyan Group

Accompanists

ROW 1: Vickie Neer, Judy Spain, Linda Boldman, Diane Outland, Joanne Watkins, Mary Dagger, Rosemary Holt, Millie Dixon, Connie Wilkins, Jody Carey, Nancy Craig, Peggy Pennington, Brenda Blazer, Judy Hunt, Mary Crain, Beverly Moore, Shirly Instine, Dianne Wingo, Sharon Overfield, Ruth Grauman, Nancy Loveland, Sue Witten, John Louden, Marion Gregg, Ronnie Perry, Richard Evans, David Young, Skip Lantz.

Yvonne Graves, Debbie Boldman, Martha Lininger, Juanita Dixon, Cheryl Hollingsworth, Miss Squires, Sandy Millice, Cheryl Crowder, Joan McCubbins, Patty Culp, Becky Lee, Judy Cummins, Kay Black, Patty Barker, Jane Evans, Cynthia Crain, Cheryl Dolph, Paulette Witten, Cynthia Edwards, Kelly Loveland, Steve Obedier, Danny Bishop, Tom Reed, Marion Bump, Connie Hess, Peggy Cantrell.

CAROLYN COATES
Head Majorette

Julia Oder

Peggy Bahan

Sandra Coates

MR. WENNER, Director

OFFICERS: President C. Coates, V.-Pres. J. White, Sec. C. Crowder, Treas. P. Bahan, Rep. McCubbins.

Marching Band

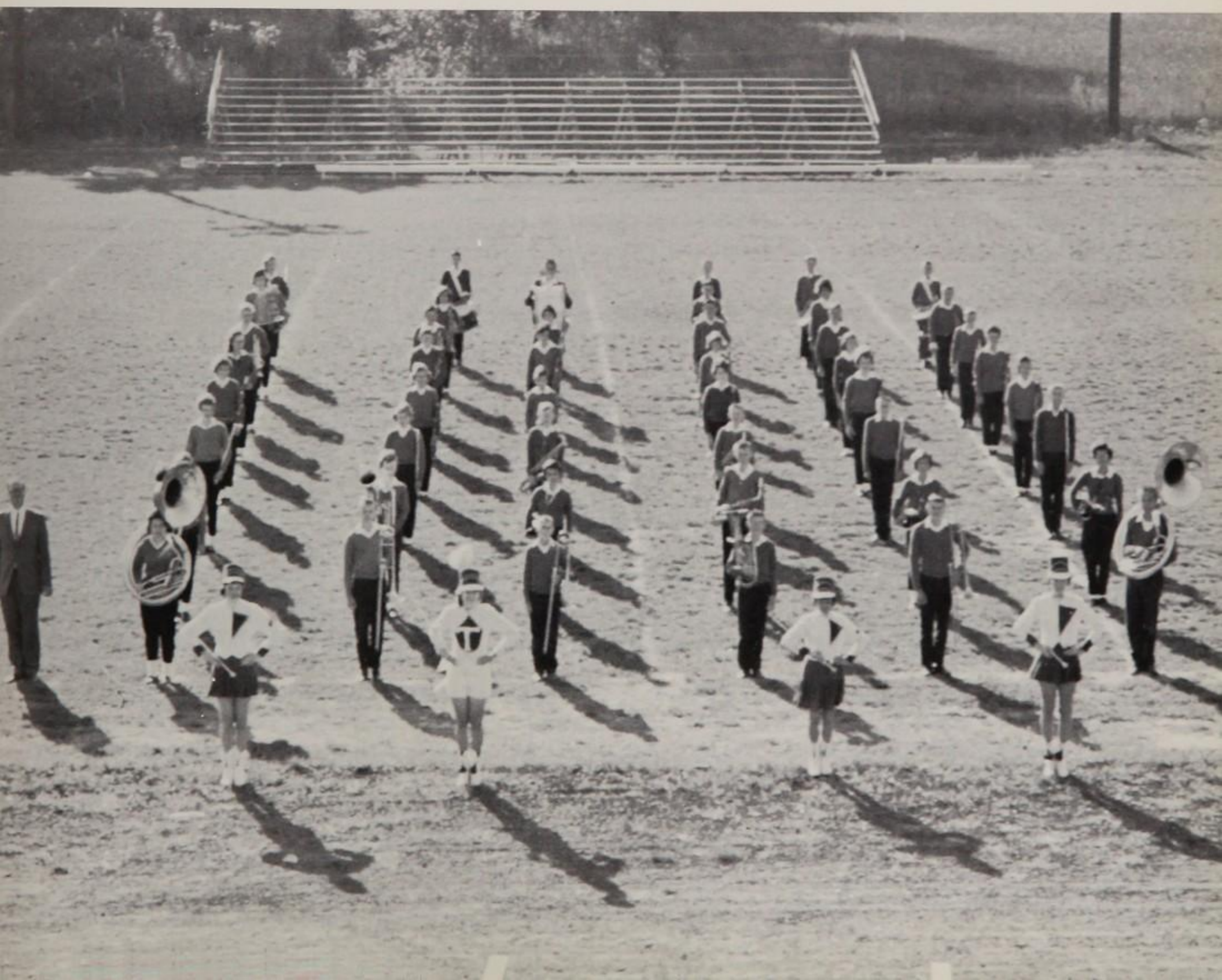

Carolyn O'Brien, John Linville, Judy Hunt, Jody Smith, Julia Oder, Susan Borst, Jo Etta Westfall, Kathy Young, Kathy Mathias, Patty Richardson, Sandra Coates, Karen Graham, Barbara Birt, Joan McCubbins, Lindley Ropp, Laura Loveland, Peggy Bahan, Paulette Witten, Connie Hess, Linda Lowry, Barbara Brown, Jim Vassar, John White, Jerry Williams, Bill Oder.

Max Outram, David Mingus, Joyce White, Nancy O'Brien, Janet Leopard, Steve Polsley, Linda Thornhill, Gary Fowler, Dannis Carey, Nancy Linville, Rosemary Heizer, Cheryl Crowder, Bob Jackson, Gary Hess, Carolyn Coates, Chuck Clark, Danny Johnson, Rebecca Heizer, Joyce Bumgarner. Director: Mr. Wenner.

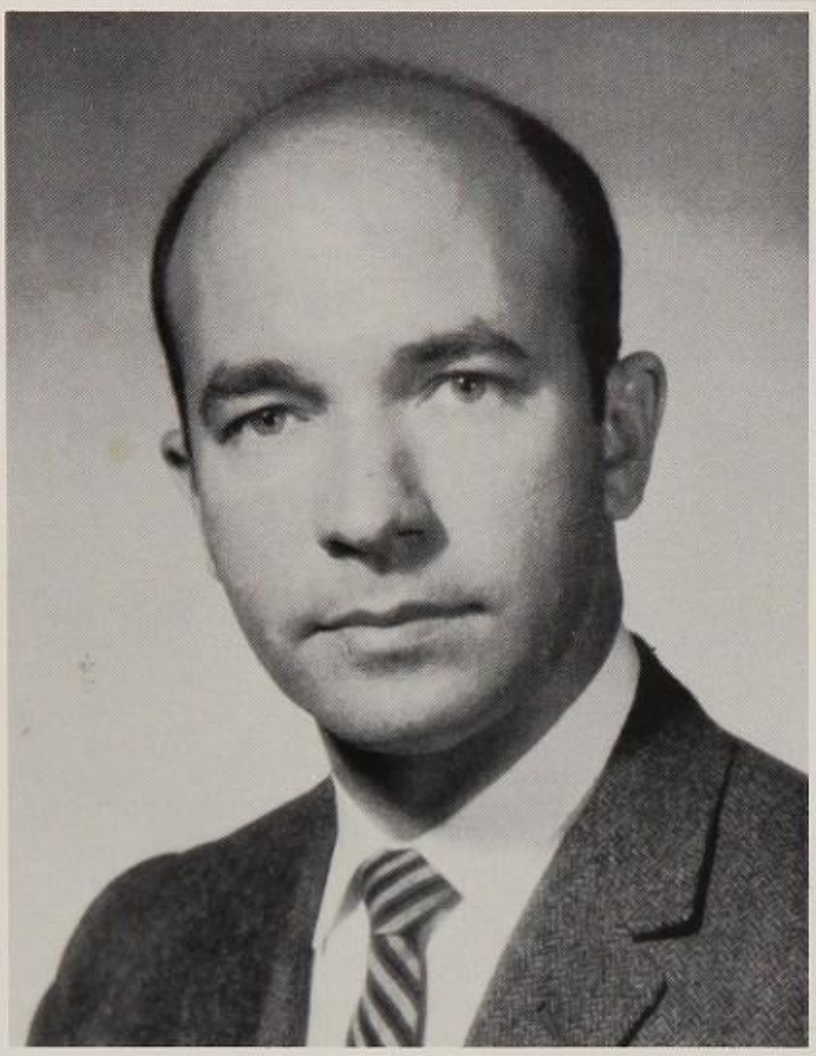

You have reached a very important milestone in life - the move from Junior High to High School. You are entering a new decade in which opportunity for progress surpasses that of any period in the history of mankind. During your lifetime, things that are today unheard of, will become commonplace. The challenge is to you. Make yourself a part of this new world. Accept the changes that are good and hold on to worthwhile things from the past. Listen to words of wisdom but learn to sift the good from the bad. The ability to reason sets man apart from the rest of the animal kingdom. Make use of this ability and let no man control your thoughts. With freedom of thought and freedom of expression, we will not become slaves to any man, race, or ideology.

Chester E. May
Supervising Principal

MR. DANIALS

MR. BYRD

MRS. ALTY

MR. DENLINGER

Class of 1966

Judy Black
Ethel Boggs

Suzanne Borst
Patsy Brugh

Barbara Brown
Darrel Burton

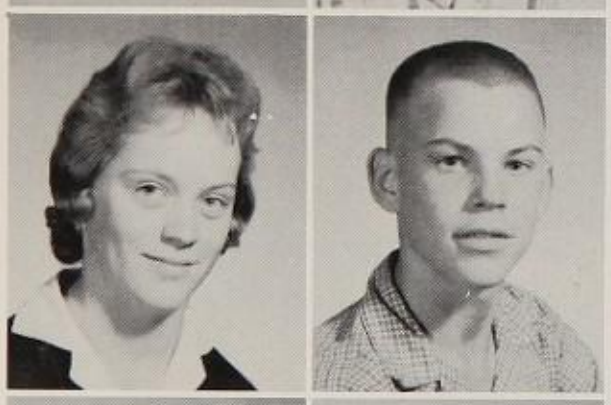

Peggy Case
Charles Clark

Teresa Clay
James Craig

Sharon Connolly
Richard Dagger

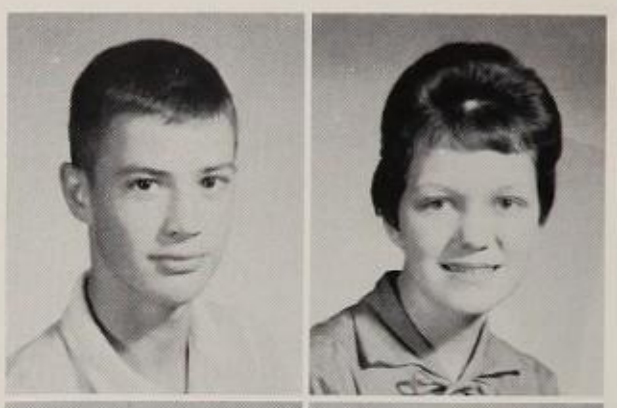

John Daniels
Maureen Davis

John Dixon
Douglas Fadley

Larry Fischer
Diana Forsythe

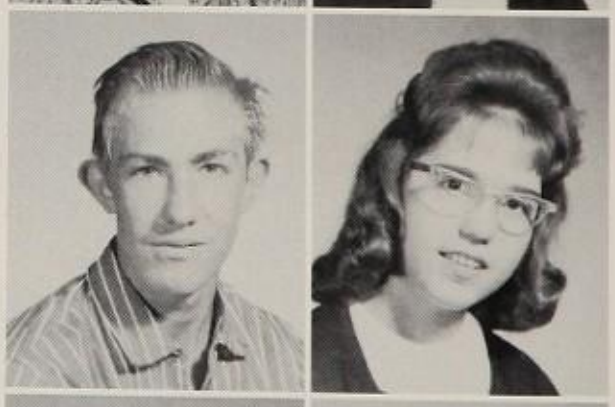

Billy Fox
Mary Frey

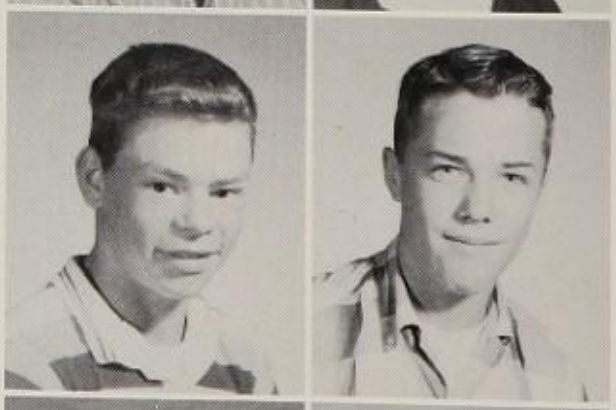

David Graham
Jack Grauman

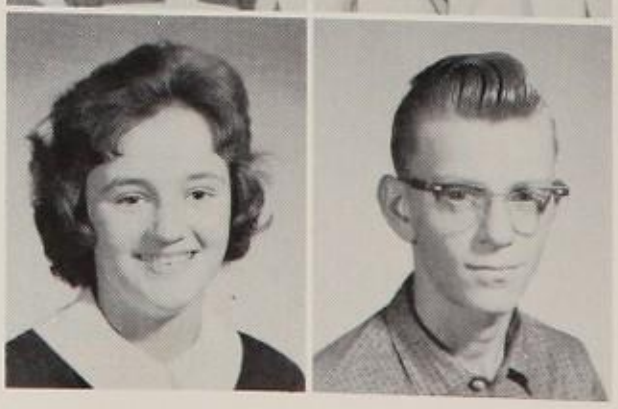

Linda Graves
Sammy Harper

Mary Lou Harris
Martha Hickman

Kathleen Mathias
Gerald Moore

Dwain Hollingsworth
Bonnie Holycross

Jim Nance
Jan Overfield

Donald Huffman
Louise Inskeep

Christine Pack
Larry Perdue

Danny Johnson
Roland Johnson

Pam Phelps
Steve Polsley

Phil Legge
Penny Louden

Jim Reid
Louie Rogan

Laura Loveland
Linda Lowry

Diane Schearer
Victor Scott

Tom Seay
Robert Stokes

Ricky Wilkins
John Williams

Mike Thackery
Gary Thomas

Patty Wright
Keith Wynn

James Vassar
Joetta Westfall

Bob Yohey
Jim Zeigler

Joyce White

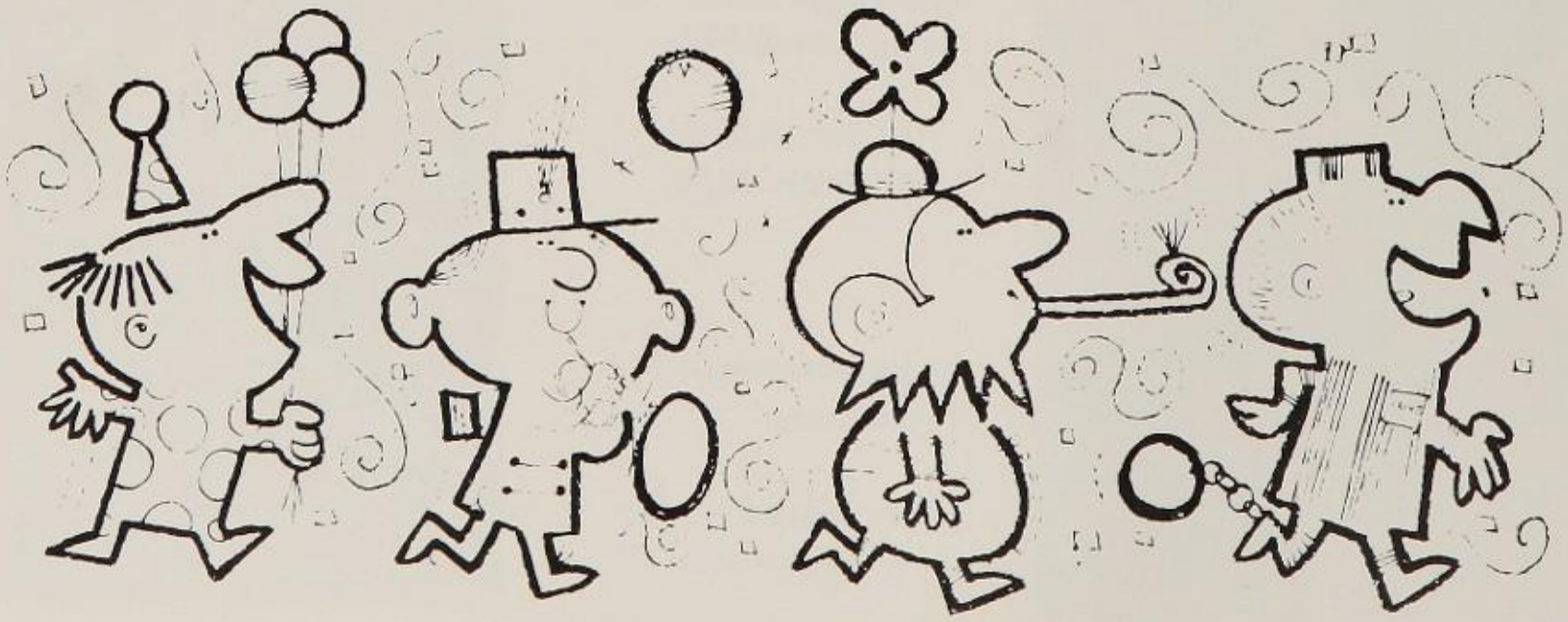

Class of 1967

Jerry Bailey
Terry Beltz

Ricky Coleman
Sharon Craig

Barbara Birt
Bill Blazer

Bobby Crowder
Sandra Culp

Nancy Bolin
Georgene Boughner

Than Cushman
Judy Daniels

Gretchen Brown
Celese Bumgardner

Patty Davis
Junior Donohoe

Wayne Bump
Rose Campbell

Dorothy Dunham
Gary Fowler

Tom Carey
Eddie Cauley

Larry Fox
Karen Graham

Wendell Grimm
Kenneth Harper

Donna Jordon
Jerry Kemper

Gary Hess
Sharon Hilliard

Lea Knox
Susan Linville

Hazel Hoffman
Sandra Hoffman

Melvin Louden
Richard McColly

Kaye Hollingsworth
Ricky Holt

Linda McCombs
Raymond McNicol

Melanie Hudson
Helen Huffman

Moe Miller
David Mingus

Becky Hunt
Janice Inskeep

Douglas Moore
Tom Nance

Dwayne Neer
Kent Neer

Gordan Taylor
Linda Thornhill

Ronnie Newland
Carolyn Obrien

Mike Vance
Jerry Williams

Patty Organ
Max Outram

Donna Woodruff
Karen Yocom

James Overfield
Doris Pitts

Kathy Young
Larry Zeigler

Darlene Riley
Lindley Ropp

Michael Salyers
Jodell Smith

FIRST ROW: Ricky Wilkins, Bill Blazer, Richard Dagger, Kent Neer, Bobby Crowder. SECOND ROW: Dwayne Neer, Douglas Fadley, Jim Reid, David Graham, Mr. Byrd, Coach, Jim Craig, Douglas Moore, Danny Johnson, Eddie Cauley.

Jr. Hi Basketball

2nd Place in the
Champaign Co. Jr. Hi. Tournament

LEAGUE RECORD

	We	They
Mechanicsburg	40	31
Salem	23	32
Westville	33	22
Rosewood	21	10
Concord	40	16
C-Jackson	46	24
St. Marys	44	21
St. Paris	33	27

TOURNAMENT

Mechanicsburg	42	23
St. Paris	43	24
Salem	23	28

CHEERLEADERS: Kathy Young, Beverly Birt, Carolyn Obrien, Dianna Forsythe, Jo Etta Westfall, Penny Louden

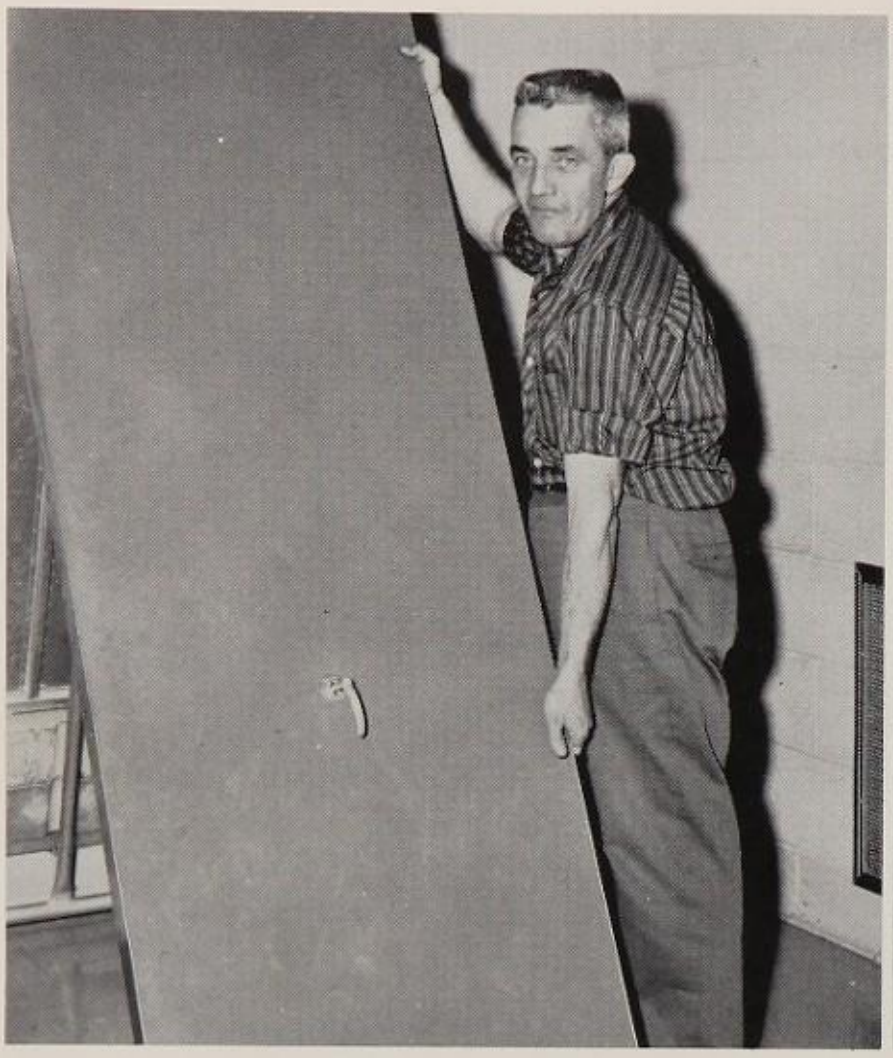

Mr. Harold Johnson

Mr. and Mrs. Yocum

Mrs. Wilkins, Mrs. Leiter, and Mrs. Vassar.

Bolin, McCombs, Huffman, Davis, Huffman.

BUS DRIVERS: Mr. Danials, Mr. Watkins, Mr. Jordon, Mr. Leiter, Mr. Outram, Mr. Barns, Mr. Forsythe, Mr. Humphrey, Mr. Edley and Mr. Simpson.

Office Help

MRS. WILLIS, Secretary

Branham, Cantrell, Cantrell, Watkins, Grauman, Legge, Witten, Dolph, Black, and Mrs. Willis.

MRS. MURRAY

CASHIERS: Nancy Craig
Carolyn Coates

MRS. STANLEY

ROW 1: Heizer, Frazier, Wilkins, Branham. ROW 2: Inskeep, Markim, Crain, Wingo, Carey, Coates, Boldman, Wells, and Craig.

Advertising Staff

TOP LEFT: Linda Boldman, John Louden, Herman Chambers, Mike Trout, Carolyn Coates, Cheryl Dolph, Dianne Wingo. CENTER: Diane Outland, Peggy Bahan, Brenda Herron, Ruth Grauman, Cheryl Hollingsworth, Shirley Keene. RIGHT: Joanne Watkins, Grant Johnson, Ernie Witten, Larry Foster, Nancy Loveland, Sharon Overfield and Kay Black.

J. M. FRESHWATER FUNERAL HOME

Ambulance Service

Phone 2101

North Lewisburg, Ohio

RECREATION EQUIPMENT CO., INC.

- THE "RECO" STORE -

Complete Line of Equipment
for All Sports

Tennis - Fishing Tackle - Guns

Golf - Boy Scout

Outfitters

113 E. High St.

Springfield, Ohio

COMPLIMENTS OF

THE CITIZENS NATIONAL BANK

THE CHAMPAIGN NATIONAL BANK

THE PERPETUAL FEDERAL SAVINGS & LOAN ASSN.

THE PEOPLES SAVINGS & LOAN COMPANY

Urbana, Ohio

GRIMES MANUFACTURING COMPANY

When You Travel By

Air You Are

Protected By

Grimes Lighting

Urbana, Ohio

THE OHIO GRAIN CO.

Serving Ohio Farmers and Feeders

Since 1913

Shur-Tone Feeds

Plants at:

Milford Center
Mechanicsburg

Marysville
North Lewisburg

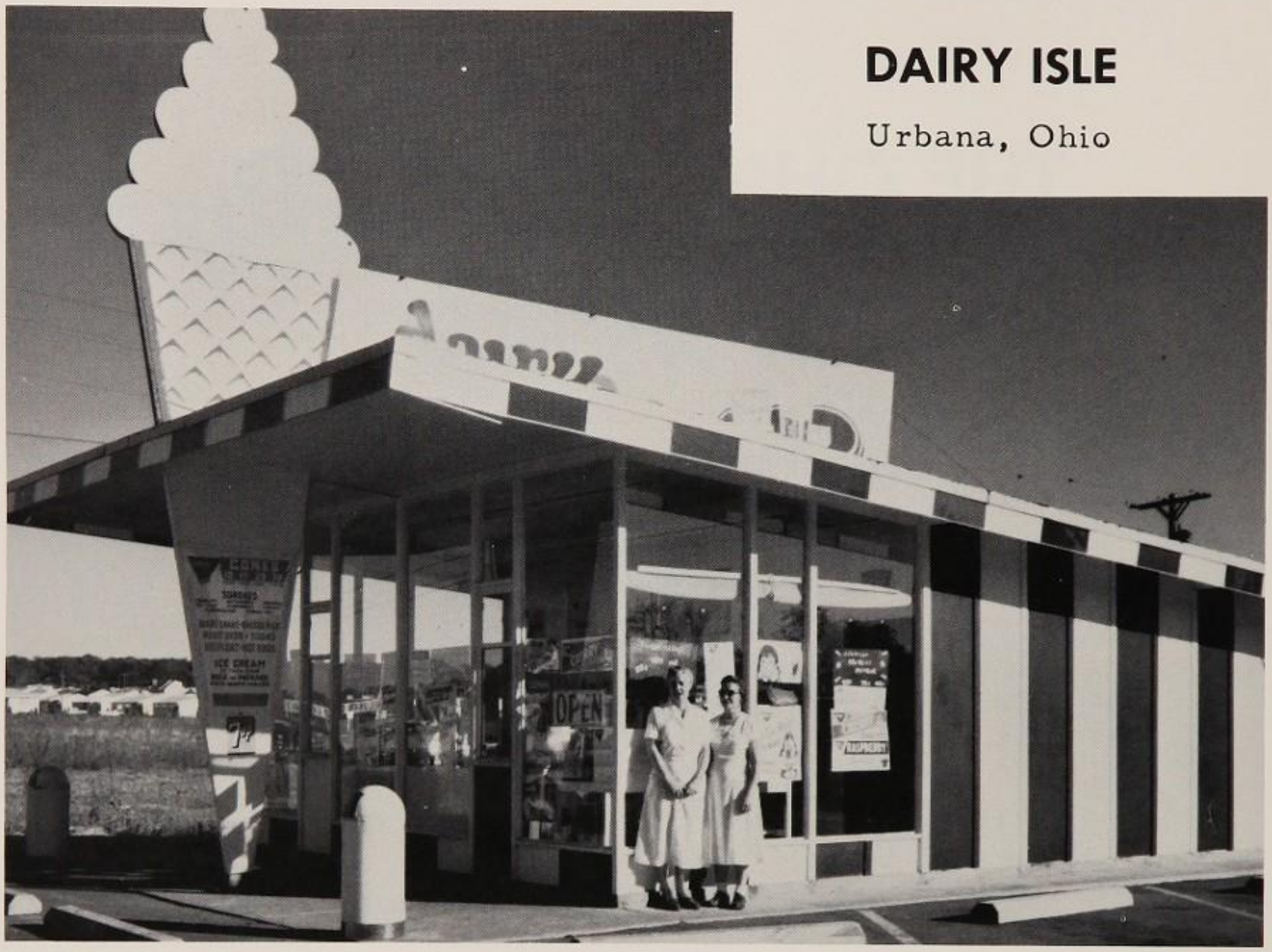

DAIRY ISLE

Urbana, Ohio

LET US HELP

THE BANK OF

NORTH LEWISBURG CO.

Phone 2911

North Lewisburg, Ohio

URBANA BOWLING, INC.

We Have Time for You
to Have Fun

1301 N. Main Street
Urbana, Ohio

JOE'S
BRAKE SERVICE

226 Miami St.

Urbana, Ohio

NEAL'S
SUNOCO SERVICE, INC.

Complete Automotive Service

905 North Main St.
Urbana, Ohio

URBANA
TAR & ASPHALT
CO., INC.

Urbana, Ohio

JOE HERVEY

SOHIO

Marysville, Ohio

Phone: 41487

MAIN GAS
& APPLIANCE CO.

Maytag

927 North Main Street

Urbana, Ohio

CLAY'S
BODY SHOP

Wrecks Repaired
Auto Refinishing

Woodstock, Ohio - R.R. #1

Phone 826-3689

Ford
TRACTOR

CARICH
FORD TRACTOR
1202 North Main Street

Urbana Phone 653-7211

L AND L

SUNOCO

Brake and Tuneup Service

Tires, Batteries

We Give S&H Green Stamps

203 Miami St.
Urbana, Ohio

Phone 3-6567

PEOPLE S OUTFITTING CO.

★★★★★★

"FURNITURE"

★★★★

117 North Main St.
Urbana, Ohio

Phone 3-3244

MASON AND LAWRANCE

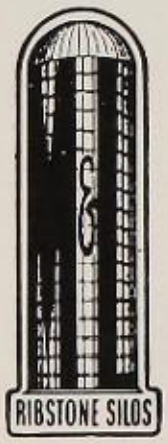

Box 102

Urbana, Ohio

Phone 3-2429

C. L. BOWERS AGENCY

Congratulations GRADUATES

130 Miami Street

Urbana, Ohio

WEST LIBERTY

Phone 465-2936

PLANK'S

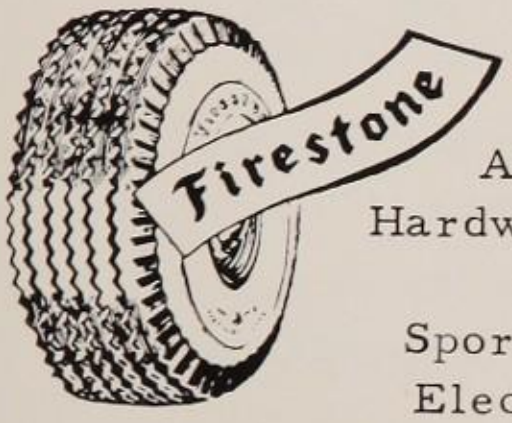

West
Liberty
* * * *
Accessories
Hardware - Paint
Toys
Sporting Goods
Electrical App.

Phone 465-3966

LIBERTY HARDWARE CO.

National

Soft Water Service

West Liberty, Ohio

WAYNE WILLIS

ELECTRICIAN

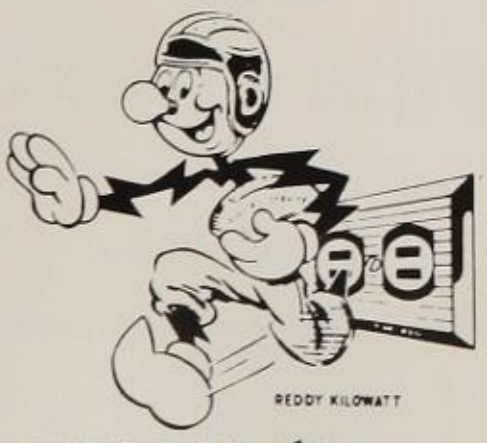

REDDY Always SCORES!

St. Paris, Ohio

DINOVO BROS.

Fruits and Produce

147 Lake Street

Delaware, Ohio

MR. AND MRS. ROBT. YOCOM
Owners

YOCOM VARIETY

Everything for the Home

811 Scioto St.
Urbana, Ohio

HUMPHREYS AND SON CO.

FUNERAL DIRECTORS

318 North Main Street

Urbana, Ohio

Established in 1873

DR. CHARLES EVANS

OPTOMETRIST

303 N. Main Street
Urbana, Ohio

Office Hours 9-5
and by Appointment

PHARMACISTS

HATTON & ENRIGHT
INC.

Urbana, Ohio

RALPH H. STICKNEY,
Manager

Telephone
3-3533

THE URBANA PAINT CO.

"The Color Center of Urbana"

16 Monument Square
Urbana, Ohio

ESCH'S MEATS

Slaughtering

Processing

Retailing

★★★

Phone 465-2316

West Liberty, Ohio

HOPEWELL DAIRY

Nutritious

DAIRY PRODUCTS

Bellefontaine

Ohio

S & S TACKLE CO.

West Liberty, Ohio

Complete Tackle Display

Rod and Reel Repairs

HOLDREN BROTHERS

INC.

Metal Fabricators

Phone 465-2886

West Liberty, Ohio

HUMBLE

CONSTRUCTION CO.

General Contractors

Designers and Builders

West Liberty, Ohio

NEUHAUSER

HATCHERIES

"Hy-Line Chicks"

West Liberty, Ohio

LOUDEN BROS.
TOOL CO.

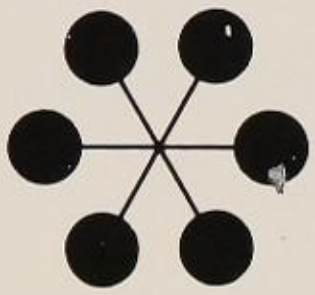

North Lewisburg

Ohio

DICK'S SOHIO

North Lewisburg, Ohio

BASIL SPAIN

North Lewisburg, Ohio

SPIKE'S
BARBER SHOP

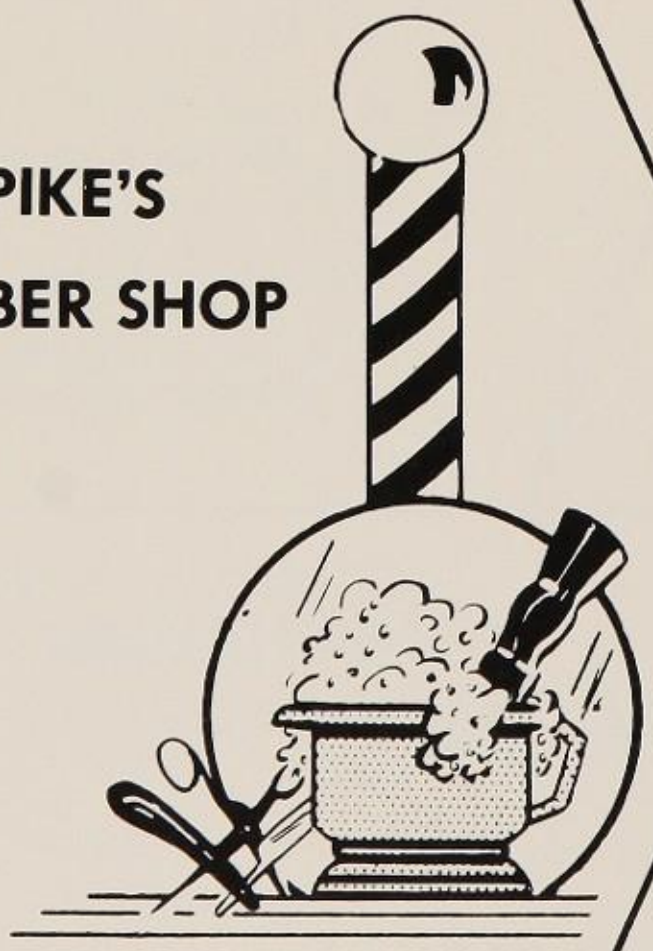

North Lewisburg, Ohio

BAILS
HARDWARE-LINE

Phone
2481

Box
166

North Lewisburg, Ohio

MAIN HARDWARE

Maytag

Mechanicsburg, Ohio

Phone 834-6405

FARMER'S BANK

Mechanicsburg, Ohio

Your

DEPENDABLE
DRUGGIST
SMITH'S
Mechanicsburg, Ohio

ROHR FURNITURE

Marysville, Ohio

SKILLMAN
FUNERAL HOME
Mechanicsburg, Ohio
DONALD C. SKILLMAN
Ambulance Service
Phone 834-6245

Canton, Ohio

THE UNITED STATES CHEMICAL CO.

Greenville, Ohio

RUTH'S
HOBBY SHOP
Gifts - Souvenirs
109 E. Fifth Street
Marysville, Ohio

WATKINS GARAGE

Woodstock, Ohio

MURRAY'S
GARAGE

Woodstock, Ohio

HOME MARKET

Quality

Groceries Meats

JACK AND BEE SWISHER

North Lewisburg, Ohio

HILLS & THE TELEGRAM

For Gifts
and Printing

Mechanicsburg, Ohio

FOUNTAIN CANTEEN

Sundries Foods

5 N. Main
Mechanicsburg, Ohio

Phone 834-8074

Prop., BELLY GRISWOLD

CONNIE'S
DAIRY BAR

Sundaes Malts

Sandwiches

Mechanicsburg, Ohio

M. H. FRANCIS

Hardware Coal

Friendly Service Since 1930

Mechanicsburg, Ohio

PEARL WESTFALL
AND
SON

Mechanicsburg, Ohio

FIRST NATIONAL BANK

of

Marysville

"Complete

Banking

Service"

Marysville, Ohio

STOCKSDALE SUPER MARKET

Open

7:30 A.M. - 9:30 P.M.

Six Days a Week.

Marysville, Ohio

FOUNTAIN PARK NURSING HOME

For Convalescent

and Bedfast Men

Woodstock, Ohio

Phone 826-3351

SCOTT FARM SEED CO.

Alfalfas Clovers

Grasses

Oats Barley

Soybeans

Hybrid Seed Corn

Mechanicsburg, Ohio

BARTON CANDY CO.

Bellefontaine,
Ohio

THE CHAMPAIGN TELEPHONE CO.

Urbana, Ohio

Quality cleaning

BILL McLAUGHLIN'S

DRIVE-IN
CLEANERS

North Main Street
Urbana, Ohio

CROSBY

"The Drug Man"

"Where Your Health Is Our Business"

Urbana, Ohio

CLARK'S

GIFT & STATIONERY

"On the Square"

Urbana, Ohio

Wherever you're going...

When you need a little lift —
depend on Coke

DRINK Coca-Cola

DRINK Coca-Cola
REG U.S. PAT. OFF.

wherever you've been

DRINK Coca-Cola

BOTTLED UNDER AUTHORITY OF THE COCA-COLA COMPANY BY

COCA-COLA BOTTLING CO.
Bellefontaine, Ohio

BRAKE
HARDWARE

Milford Center, Ohio

GEFEKE
HARDWARE

Milford Center, Ohio

LONG'S
MUSIC STORE

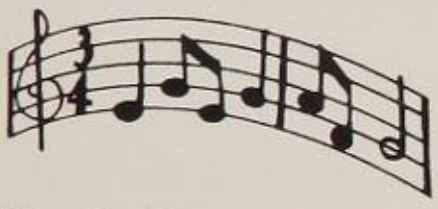

North Main Street
Urbana, Ohio

CITY BAKERY

North Main Street

Urbana, Ohio

URBANA
SOFT WATER
SERVICE

Urbana, Ohio

GRIMES
CONCRETE PRODUCTS, INC.

Urbana, Ohio

DAIRY QUEEN
A TREAT FOR TASTE A FOOD FOR HEALTH

Cones Malts
Sundaes
Sandwiches

Urbana, Ohio

1047 N. Main St.

BOTKIN'S
FLOWERS

Urbana, Ohio

Flowers by Wire

653-5251

UNCO
BOWLING LANES

Marysville, Ohio

LEE
FLOOR COVERING

Marysville, Ohio

HAYES & GRAY

Family Headquarters for
Shoes and Clothing

Marysville, Ohio

RAINBOW BAR

Marysville, Ohio

DON'S HURRICANE

Marysville, Ohio

HUBER'S
DEPT. STORE

On the Square

Ladies' - Girls' - Infants'
Men's - Boys' Wear
Variety Toys

Milford Center, Ohio

Choice
MEATS

KAUFMAN'S
FOOD MARKET

Milford Center
Ohio

PAYNE
HARDWARE

Milford Center, Ohio

DOLPH'S
FURNITURE MART

Complete Home Furniture
and Appliances

Complete Auction Service

COL. WM. "BILL" DOLPH

Phone 2831 North Lewisburg, O.

LOVELAND LUMBER

North Lewisburg, Ohio

COATES BROS.

Spotted Poland China

North Lewisburg, Ohio

IF IT'S GOOD FOOD YOU WANT--

Visit

HI-WAY 559 COFFEE SHOP

North Lewisburg, Ohio

GRAUMAN
AUTO SERVICE

Auto and Tractor Repairs

North Lewisburg, Ohio

RUSSELL
TV SERVICE

Motorola

TV HI-FI RADIO
RECORDS
North Lewisburg, Ohio

HANNUM
IMPLEMENT

JOHN DEERE
QUALITY FARM EQUIPMENT

North Lewisburg, Ohio

JEWELER JACK

North Lewisburg

CLAY'S
BODY SHOP
Wrecks Repaired
Auto Refinishing
Woodstock, R.R. #1

KELLEY'S
COKE & COAL
CO.
E. LIGHT AND TALBOTT
Urbana, Ohio

JANITOR
EQUIPMENT CO.
Maintenance Supplies
Springfield, Ohio

NATIONWIDE
INSURANCE
Urbana, Ohio

ROBERT GRAVES

MILLER
EXCAVATING
Urbana, Ohio
Phone 3-5614

A FRIEND

ROUND BARN
STOCKYARD
Urbana, Ohio

WESTERN AUTO
SUPPLY
Urbana, Ohio

COOK'S
REAL ESTATE
Marysville, Ohio

WILKIN'S
DRESS SHOP
Marysville, Ohio

NEFF'S FUNERAL HOME Urbana, Ohio	McLAUGHLIN'S JEWELRY Urbana, Ohio
CARMIZZI Urbana, Ohio	KESTER'S Urbana, Ohio
URBANA WHOLESALE SUPPLY Urbana, Ohio	MADGE'S DRESS SHOP Marysville, Ohio
THOMPSON SERVICE West Liberty, Ohio	WILLIAM YEE HAND LAUNDRY Urbana, Ohio
BUTLER'S, INC. Urbana, Ohio	STADLER'S Urbana, Ohio
QUALITY SHOE REPAIR Urbana, Ohio	LOVERDE'S FOOD MARKET Urbana, Ohio
MARIANNE'S SEWING CENTER Urbana, Ohio	JACK & DEAN'S BARBER SHOP Urbana, Ohio
DOWDS AGRICULTURAL SERVICE, INC. Urbana, Ohio	URBANA TIRE & BATTERY Urbana, Ohio

HOWARD SUPPLY CO.

Urbana

Marysville

Bellefontaine

SCHAEFERS, INC.

508-518 West Main Street

Springfield, Ohio

AT LAST -

WE ARE FINISHED

The Staff

TAYLOR PUBLISHING COMPANY
"The World's Best Yearbooks Are Taylor-made"

TAYLOR-MADE
YEARBOOKS
DALLAS